JANUARY 14, 1956

The Blood-Horse

A WEEKLY MAGAZINE DEVOTED TO THE TURF

In This Issue

Sires of 1955 Winners; Experimental Handicap

SEGULA **The $126,000 Broodmare.**

LEXINGTON, KENTUCKY, VOL. LXXI NO. 2
Entered as second-class matter at the post office at Lexington, Ky.

20 Cents a Copy
$6.00 A YEAR

Fighting Fox

SIRE OF OUTSTANDING STAKES WINNERS IN AMERICA AND ABROAD —

Crafty Admiral Handicap Horse of the Year in 1952; Stakes winner of $499,200; won stakes at distances of 7 furlongs to 1⅝ miles.

Bonnie Beryl Champion 3-year-old filly of 1946; stakes winner of $119,970; winner Delaware Oaks, Frizette Stakes; Empire City Stakes, etc.

Fighting Step Winner of the American Derby, Paumonok, Excelsior, Clang Handicaps, etc. and $157,715. He is a leading sire of 2-year-olds.

Fighting Frank An outstanding sprint handicap star. Stakes winner of $132,975. Sire.

Brown Rover Winner of Irish St. Leger, Derby Trial Stakes in England and Cherimoya Stakes as 2-year-old.

Turco II Second leading 2-year-old in England. Winner Dewhurst Stakes, Solario Stakes and St. James Palace Stakes as a 3-year-old.

plus BIG MO, AMBLE IN, BRAVE FOX, FIGHTING FAN, FIGHTING JODO, EUCLID, SUBDUED, FIGHTING DON, NIMBLE FOX, FOXATION

CF

CLAIBORNE FARM IS THE HOME OF:

*AMBIORIX
DARK STAR
DOUBLE JAY
HILL PRINCE
*NASRULLAH
*PRINCEQUILLO
SOME CHANCE
TO MARKET
*TURN-TO

FIGHTING FOX, b., 1935	**Sir Gallahad III*	**Teddy*	*Ajax*
			Rondeau
		Plucky Liege	*Spearmint*
			Concertina
	Marguerite	*Celt*	*Commando*
			Maid of Erin
		**Fairy Ray*	*Radium*
			Seraph

FIGHTING FOX

has a proven record of top performance by his produce as 2-year-olds; as classic winning 3-year-olds, and as handicappers. His produce could negotiate any distance with the best of company — both here and abroad. SIXTEEN PERCENT OF FIGHTING FOX'S WINNERS SHOWED REAL STAKES CLASS . . . and one-third of these won classic races or over $100,000. For a high percentage of winners . . . winners that will win on major tracks . . . against the best company . . . Breed to proven FIGHTING FOX.

Fee $1,000 Live Foal

For over a half a century . . .

A great record reflects its experience

Claiborne FARM

A. B. Hancock, Paris, Ky., Phone 393

COUNT TURF

His First Foals are Yearlings of 1956

This son of Count Fleet, grandson of Reigh Count

won the Kentucky Derby, also

won stakes at two and at five, and $166,375

Count Turf won the Kentucky Derby in faster time than either his great sire or grandsire registered — in fact only three Kentucky Derbies had been run in faster time than Count Turf's 2:02⅖ up to 1951. The first public indication of what the Count Turf's can be expected to do is that a weanling brought $6,500 in the fall of 1955. This horse has commanded a book of fine mares in his first two seasons at stud.

1956 Fee $1,000 Live Foal

Count Turf is the Property of J. J. Amiel

LeMar Stock Farm

DR. FRANK PORTER MILLER

INQUIRIES TO Charles Hendrick, LeMar Stock Farm, Paris Pike, Lexington, Ky., or to J. J. Amiel, 25 Central Park West, New York, N. Y. Phone Plaza 7-7388.

BULL RUN

- **One of the Greatest Pedigrees of All Time.**
- **Off to a Good Start As a Sire.**

SIRE-LINE—No sire can offer a better male line than Bull Lea—*Bull Dog—*Teddy. Bull Lea, sire of the winners of $11,000,000, has led the sire list more times than any other sire in the last 35 years. More important in this instance is the fact that his sons now are coming into their own as sires, eight of his sons siring stakes winners in 1955.

FAMILY — Bull Run's dam, Myrtlewood, leading stakes-winning mare and great producer, is dam of Durazna, Crepe Myrtle (dam of Myrtle Charm, champion filly and dam of Myrtle's Jet), Miss Dogwood (top stakes mare and dam of stakes winners Bernwood, Sequence, Bella Figura) . . . The stakes winners and dams of stakes winners produced by *Frizeur and Frizette are legion. From these mares descend Tourbillon, great sire in France, Jet Pilot, sire of 3 1955 stakes winners, including Jet Action, and many, many other prominent sires.

Thus, Bull Run offers everything a breeder can ask in pedigree.

BULL RUN	Bull Lea	*Bull Dog	*Teddy	Ajax
				Rondeau
			Plucky Liege	Spearmint
				Concertina
		Rose Leaves	Ballot	*Voter
				*Cerito
			*Colonial	Trenton
				Thankful Blossom
	Myrtlewood	Blue Larkspur	Black Servant	Black Toney
				*Padula
			Blossom Time	*North Star III
				*Vaila
		*Frizeur	*Sweeper	Broomstick
				*Ravello II
			Frizette	Hamburg
				*Ondulee

Sire of Winners of 82 Races

BULL RUN, with three crops of racing age, is the sire of the winners of 82 races, including new track records and placing in stakes. His first crop included seven winners at 2, and all have gone on to win later, too. His second crop had five 2-year-old winners and a hard-hitting group of 3-year-olds in 1955. Probably his best 2-year-old of 1955 was Manassas, with three allowance wins.

Property of a partnership.

Fee: $500 - Live Foal

Bull Run stands at Karsland Farm. All inquiries to

A. B. Karsner

KARSLAND FARM

Pisgah Pike and U. S. 60 — 2 miles west of Keeneland

Phone: Lexington 5-1311 Mail: Versailles, Ky.

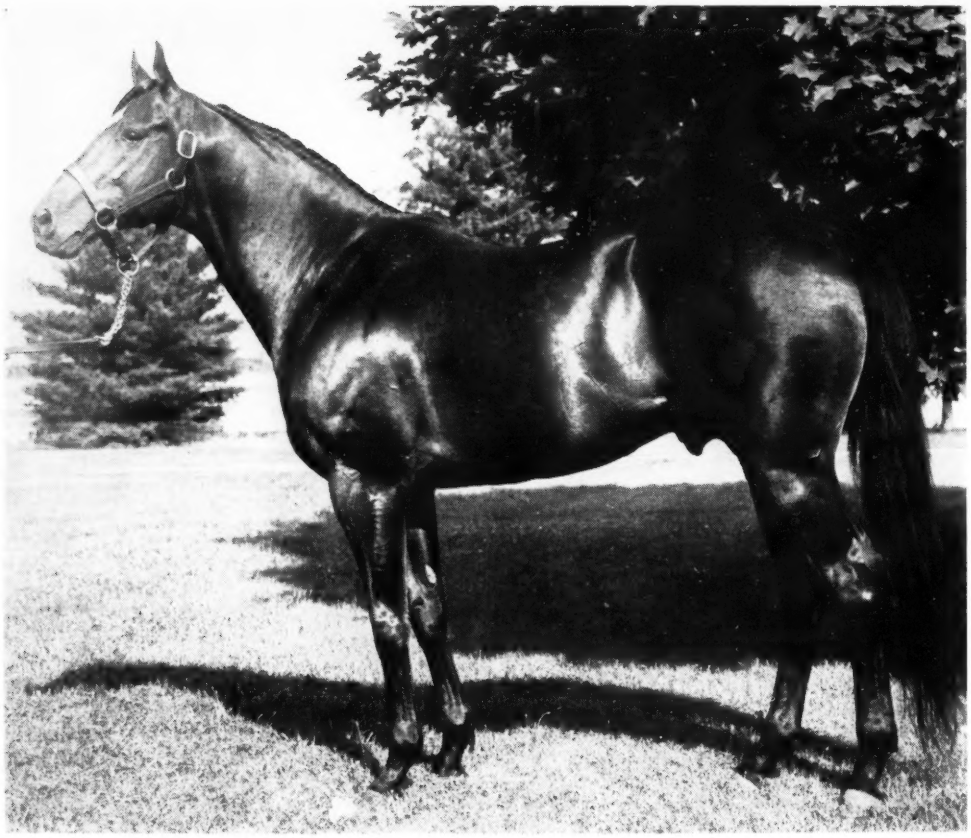

SPY SONG

America's leading sire of 2-y-o winners

SPY SONG continues his extraordinary sire career. He led all American sires in 1955 with 15 2-year-old winners. The previous year he was represented by the crack 2-year-old Royal Note and in 1953 by Duc de Fer (which has continued to win stakes in each succeeding season) plus 10 other 2-year-old winners. From his first crop came the leading 2-year-old money winning filly Fulvous.

SPY SONG, br., 1943, by Balladier—Mata Hari, by Peter Hastings

Dixiana

Russell Cave Pike, Lexington, Kentucky

A New Stallion

BIG MONEY
bay, 1949

by BULL LEA—WAR KILT,
by MAN O' WAR

BIG MONEY brings to stud America's greatest, classic pedigree. Winner of 13 races including a track-record breaking six furlongs in 1:10⅕, BIG MONEY is by Bull Lea out of a stakes winning daughter of Man o' War, combining America's two greatest sires of distinguished horses. Bull Lea has sired Citation, Armed, Coaltown, Bewitch, Twilight Tear, etc., while Man o' War sired American Flag, War Admiral, Crusader, Bateau, War Relic, and many others. BIG MONEY'S dam, War Kilt, was one of the leading 2-year-old fillies of her year, winner of the Demoiselle S., and is a full sister to stakes winners War Relic and Speed Boat (dam of Level Best, etc.).

Private Contract

Patrick O'Neill, Manager

FARAWAY FARM

Estate of Samuel D. Riddle

Office Address:
2040 Locust St., Philadelphia, Pa.

Farm Address:
Huffman Mill Pike, Lexington, Ky.

ALSO STANDING:

WAR ADMIRAL — Fee $5,000 — Book Full
WAR RELIC — Fee $2,500 — Live Foal
***SOMALI II — Fee $1,000 — Live Foal**

*Bernborough

youngest stallion through racing of 1955 to sire six winners of $100,000 or more

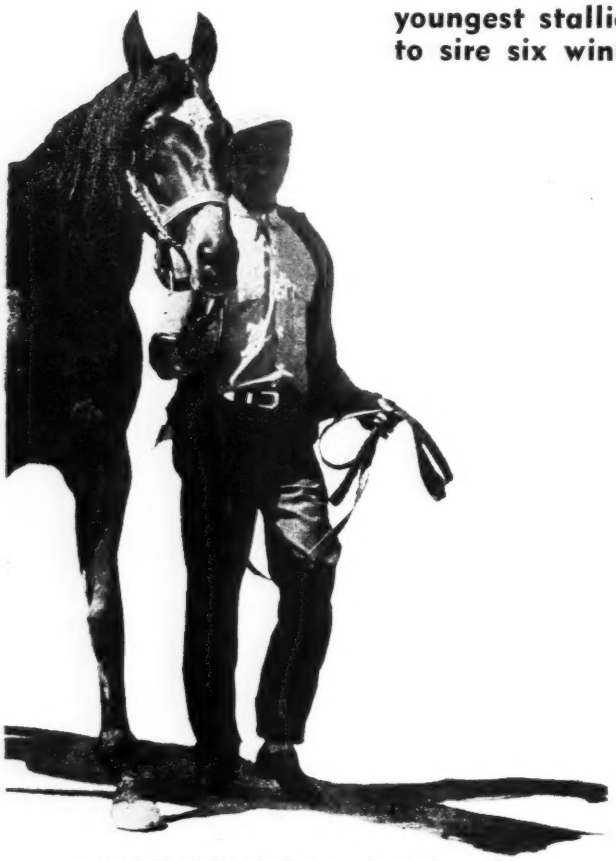

**BERNBOROUGH, b. 1939, by Emborough—Bern Maid, by Bernard*

When his son Six Fifteen (winner of the Governor's H. and one of *Bernborough's seven stakes performers in 1955) went over the $100,000 mark in earnings last year, *Bernborough became the youngest sire to have as many as six winners earn above that mark.

Previous $100,000 winners by *Bernborough were Berseem (champion sprinter, 1955), First Aid (Merchants' and Citizens' H., Whitney S., 1955) High Scud, Gainsborough Girl, and Brush Burn.

*Bernborough, noted for his ability to sire crack sprinters, e.g. Berseem and Bernwood (second fastest mile ever run, 1:33⅘), sires horses that can stay too. Over half of his 48 winners in 1955 won races from 1 1/16 miles to 1⅝ miles, including Bull Bern which set a new track record at Del Mar for 1¼ miles less 100 feet.

One of Australia's great race horses, *Bernborough has fulfilled his promise at stud in America. Young sire of six $100,000 winners, of champion sprinters, and of track-record breaking stayers, *Bernborough stands for

Fee $1,500 Live Foal

Property of a Syndicate

INQUIRIES TO LESLIE COMBS II

*ALIBHAI Hyperion—Teresina	*ARDAN Pharis—Adargatis	*BERNBOROUGH Emborough—Bern Maid	BILLINGS *Mahmoud—Native Gal	
JET PILOT *Blenheim II—Black Wave	MY REQUEST Requested—Sugapud	*NIZAMI II Nearco—Mumtaz Begum	*NORSEMAN Umidwar—Tara	

**CORTIL, b. 1948, by Pharis—Thiorba, by Banstar*

★ Cortil

First foals by this outstanding European 2-year-old will race in 1956

*Cortil, winner of England's important 2-year-old race, the Gimcrack Stakes in which he displayed rare courage in defeating the good colt Hard Sauce, won his first start in France and finished third in the Grand Criterium before suffering an injury which forced his retirement.

*Cortil is by one of France's greatest sires, Pharis, undefeated race horse and four-time leading sire. *Cortil is a full brother to one of France's best 2-year-olds, Janus, and a half-brother to France's best 3-year-old filly of 1953, Annapura. Top quality at 2 on the track plus a stamina pedigree augur well for *Cortil's first crop, going racing in 1956.

Fee $1,000 Live Foal

Property of a Syndicate

Spendthrift Farm LEXINGTON, KENTUCKY

COMTE dcGRASSE Count Fleet—La Liberte	*CORTIL Pharis—Thiorba	FUTURAMATIC Eight Thirty—Heritage	JET MASTER Jet Pilot—Mattie J.
PROVOCATIVE Roman—*Dusk II	REQUESTED Questionnaire—Fair Perdita	*ROYAL CHARGER Nearco—Sun Princess	VOLCANIC *Ambrose Light—Hot Supper

Indian Hill

—he won 7 of his 10 races, gave away weight, beat the best sprinters

In the 1953 Midwest Handicap

INDIAN HILL DEMONSTRATED in his short career that he possessed the racing qualities needed for a successful sire. He had speed (1:09⅗, 1:09⅖, 1:09⅘) . . . gave away weight and whipped top sprinters on any kind of track . . . won important stakes.

INDIAN HILL, blk., 1948	Burg-El-Arab	Boojum	John P. Grier
			Elf
		*Aporoma	Hurry On
			Golden Horn
	Brown Plumage	Hard Tack	Man o' War
			Tea Biscuit
		Brown Biscuit	Sir Andrew
			Swing On
	Dam of stakes winner Indian Hill—three-quarter sister-in-blood to Seabiscuit	Dam of stakes winners Isa and Brownian ($100,000), and of Koubis, dam of DETERMINE	Dam of Seabiscuit, out of half sister to EQUIPOISE

Here is speed . . . class . . . great breeding . . . and a great sire family . . . a family that is producing America's greatest winners.

Fee: $500—Live Foal

(Property of G. H. Knapp and Howard Wells Estate)

ALSO STANDING: EQUIFOX, b. 1937, by Equipoise—Catherine Fox, by *Mount Beacon.
FEE $300 LIVE FOAL

INQUIRIES TO:

FAYETTE FARM

R. R. 6, Georgetown Pike, Lexington, Ky.

Phones: 4-4853 or J. W. Bedford at 4-4862

Complete Race Record

1950 (2-YEAR-OLD)

July 19—Arlington Park, Maiden race; finished 3rd (118), 5½ furlongs, 1:08⅕, sloppy, 11 starters. Ruhe (118) 1st by 1¼ lengths; Singapore (118) 2nd by a neck.

1951 (3-YEAR-OLD)

July 5—Arlington Park, Maiden race; WON (114) by 8 lengths, 6 furlongs, 1:11⅘, fast, 12 starters. Pharos Brother (114) 2nd by ¾ lengths; Winning Fleet (107) 3rd by a neck.

July 14—Arlington Park, Billings Handicap; finished 7th (109), 1 mile, time 1:35⅘, fast, 7 starters. 1st To Market (116) by 4½ lengths. Royal Mustang (114) 2nd by ½ length. Bugledrums (119) 3rd by 3½ lengths.

July 30—Washington Park, Midlothian Purse, Allowance, WON (118) by 5½ lengths, 6 furlongs, 1:09⅘, fast, 7 starters. Here Me (111) 2nd by 3 lengths. Nightmarish (111) 3rd by 4½ lengths.

August 6—Washington Park, Allowance, WON (120) by 4 lengths, 6 furlongs, 1:11⅕, muddy, 7 starters. Fleeterthan (112) 2nd by 3½ lengths; Winning Fleet (113) 3rd by ½ length.

1953 (5-YEAR-OLD)

August 17—Washington Park, New Lennox Purse, Allowance, WON (113) by a neck, 6 furlongs, 1:10⅘, fast, 9 starters. Le Monde (118) 2nd by 1½ lengths; Heir Liner (111½) 3rd by a head.

August 26—Washington Park, Whiting Purse, Allowance, WON (110) by 3 lengths, 6 furlongs, 1:09⅖, fast, 7 starters. Le Monde (110) 2nd by 3 lengths; Roman Bath (103) 3rd by 2½ lengths.

September 8—Hawthorne, Hawthorne Inaugural Handicap, finished 4th, (116), 6 furlongs, 1:10⅗, fast, 8 starters. 1st Pomace (112) by ¾ lengths; Oh Leo (114) 2nd by 2 lengths; Good Call (115) 3rd by ½ length.

September 19—Hawthorne, MIDWEST HANDICAP, WON (115) by ¾ length, 6½ furlongs, 1:18⅘, sloppy, 8 starters. Pomace (115) 2nd by 4 lengths; Second Avenue (111) 3rd by 3 lengths.

September 30—Hawthorne, BILLINGS HANDICAP, WON (122) by 2 lengths, 6 furlongs, 1:09⅗ (equals track record) fast, 7 starters. Eljay (113) 2nd by 1¼ lengths; Pomace (118) 3rd by ¾ length.

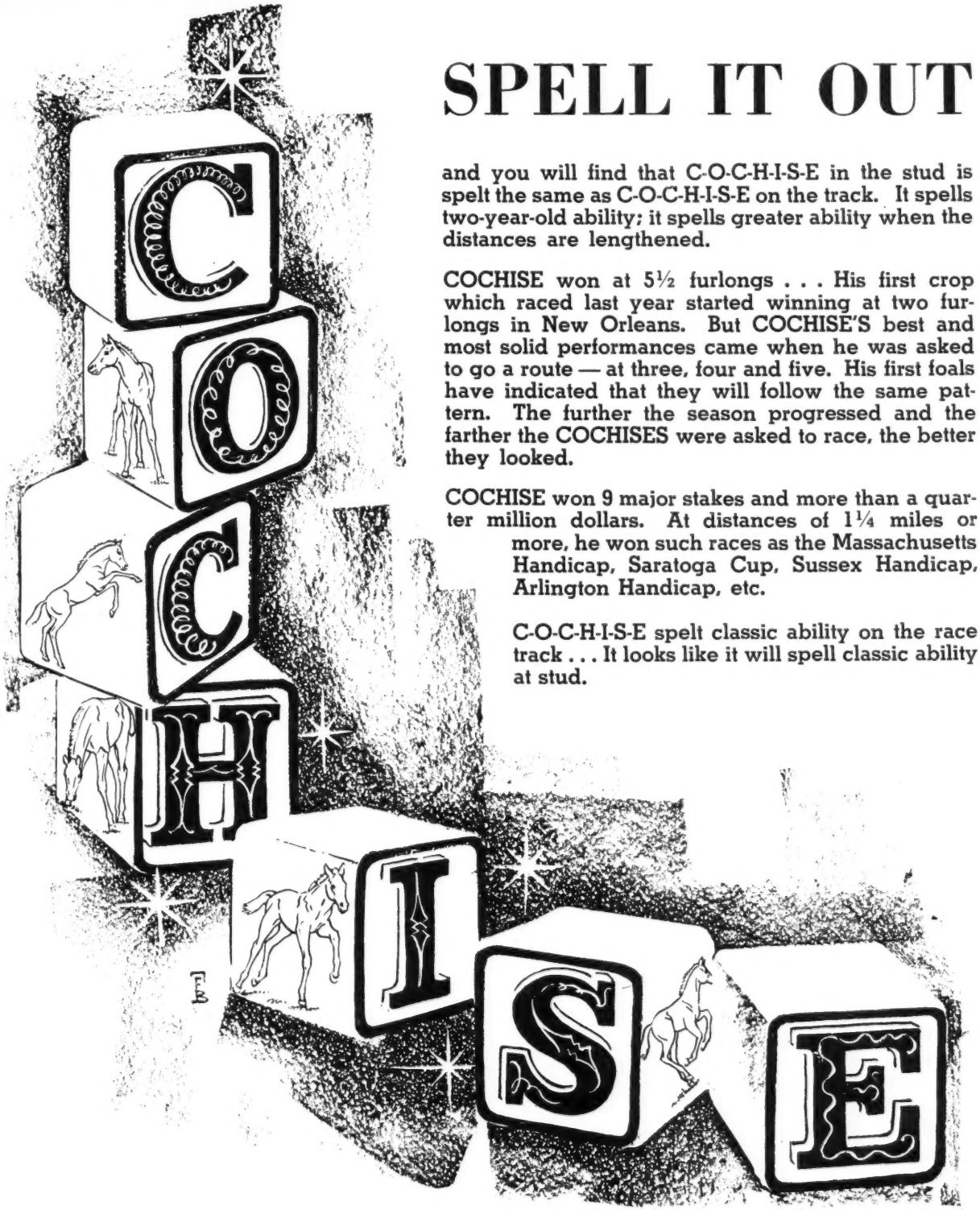

SPELL IT OUT

and you will find that C-O-C-H-I-S-E in the stud is spelt the same as C-O-C-H-I-S-E on the track. It spells two-year-old ability; it spells greater ability when the distances are lengthened.

COCHISE won at 5½ furlongs . . . His first crop which raced last year started winning at two furlongs in New Orleans. But COCHISE'S best and most solid performances came when he was asked to go a route — at three, four and five. His first foals have indicated that they will follow the same pattern. The further the season progressed and the farther the COCHISES were asked to race, the better they looked.

COCHISE won 9 major stakes and more than a quarter million dollars. At distances of 1¼ miles or more, he won such races as the Massachusetts Handicap, Saratoga Cup, Sussex Handicap, Arlington Handicap, etc.

C-O-C-H-I-S-E spelt classic ability on the race track . . . It looks like it will spell classic ability at stud.

Property of Brandywine Stable

Gr., 1946, by *Boswell—New Pin, by *Royal Minstrel

Fee $1,000 Live Foal

C. F. WHITE'S
Elsmeade Farm
LEXINGTON, KENTUCKY

GULFSTREAM PARK

Announcing

the rich 1956

Stakes Schedule

MARCH 3 THRU APRIL 21

Nominations Close February 1, 1956

$15,000 Added MAGIC CITY HANDICAP
for Three-Year-Olds and Up
One Mile and Seventy Yards • To be run Saturday, March 3

$10,000 Added ARMED HANDICAP
for Three-Year-Olds and Up
Six Furlongs • To be run Monday, March 5

$10,000 Added HUTCHESON STAKES
for Three-Year Olds
Six and One-Half Furlongs • To be run Wednesday, March 7

$15,000 Added APPLETON HANDICAP
for Three-Year-Olds and Up
One Mile and a Furlong • To be run Saturday, March 10

$15,000 Added FOUNTAIN OF YOUTH HANDICAP
for Three-Year-Olds
One Mile and a Sixteenth • To be run Wednesday, March 14

$50,000 Added GULFSTREAM PARK HANDICAP
for Three-Year-Olds and Up
One Mile and a Quarter • To be run Saturday, March 17

$10,000 Added GULFSTREAM PARK DINNER STAKES
for Two-Year-Olds
Three Furlongs • To be run Tuesday, March 20

$15,000 Added SUWANNEE RIVER HANDICAP
for Fillies and Mares, Three-Year-Olds and Up
One Mile and a Sixteenth • To be run Wednesday, March 21

$100,000 FLORIDA DERBY
for Three-Year-Olds
One Mile and a Furlong • To be run Saturday, March 24

$10,000 SINGING TOWER STAKES
for Fillies, Two-Year-Olds
Three Furlongs • To be run Wednesday, March 28

$10,000 GULFSTREAM PARK JUVENILE STAKES
for Two-Year-Olds
Four and One-Half Furlongs • To be run Tuesday, April 3

THE FOLLOWING $10,000 OVERNIGHT HANDICAPS CLOSE DURING THE MEETING:

THE FT. LAUDERDALE, for Three-Year-Olds and Up • One Mile and a Sixteenth
THE IXORA, for Three-Year-Olds • Six Furlongs
THE HOLLYWOOD, for Three-Year-Olds and Up • Six and One-Half Furlongs
THE BISCAYNE BAY, for Three-Year-Olds • One Mile and a Sixteenth
THE BROWARD, for Three-Year-Olds and Up • One Mile and Seventy Yards
THE WINTER WONDERLAND, for Three-Year-Olds and Up • Six Furlongs
THE HALLANDALE, for Three-Year-Olds and Up • One Mile and a Furlong

The South's Greatest Horse Race
$100,000 Added
FLORIDA DERBY
for THREE-YEAR-OLDS
ONE MILE AND A FURLONG
TO BE RUN SATURDAY, MARCH 24

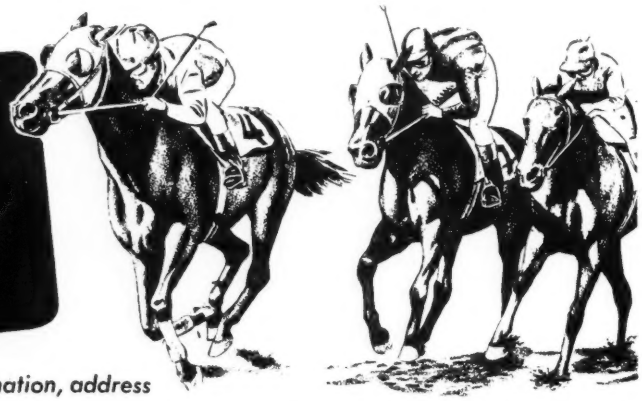

For further information, address

GULFSTREAM PARK

JAMES DONN
President

HORACE WADE
Racing Secretary and Director of Racing

LOCATED NORTH OF MIAMI ON US 1 AT HALLANDALE, FLORIDA

THE COVER HORSE

Segula, the dam of Nashua and Sabette, was sold last week for $126,000, the highest price ever paid for a broodmare at auction in the U. S. The buyer was Stavros Niarchos, a British steamship magnate, who hopes to start a racing stable here.

By Johnstown—*Sekhmet, by Sardanapale, the 14-year-old mare, again in foal to *Nasrullah, won 9 races and $35,015 at 3 and 4. Her best placing in a stakes race was a third in the Coaching Club American Oaks. Since her retirement to the stud she has had 4 named foals, and all of them have won.

Spokesmen for Segula's new owner said she would remain in Kentucky, but at which farm was not yet certain.

The Blood-Horse

Subscription Rates: United States and possessions, $6 a year; Canada, $7; other countries, $9. All subscriptions payable in advance.

Change in Address: Must reach *The Blood-Horse* office one week before publication date.

Advertising Rates: Complete rate card on application. Advertising copy deadline is Friday of the week preceding publication.

Address Communications to: The Blood-Horse, P. O. Box 1520, Lexington, Ky. Office, 216 East High Street. Telephone: 2-4920.

Entered as second-class matter June 30, 1928, at Post Office at Lexington, Ky., under act of March 3, 1879.

Welsh Printing Co.

Acknowledgement. Statistics and results of North American racing, as given in *The Blood-Horse,* are based upon the copyrighted charts and tabulations of *Daily Racing Form* and *American Racing Manual,* published by Triangle Publications, Inc.

Published weekly with an additional issue in January.

The Blood-Horse is published by the American Thoroughbred Breeders Association, Inc.

A. B. HANCOCK JR., president; JOHN HAY WHITNEY, chairman of the board; L. L. HAGGIN II, vice president; CLARKSON BEARD, treasurer; GAYLE A. MOHNEY, secretary; ALEX BOWER, field secretary; J. A. ESTES, research director.

Trustees: Dr. Eslie Asbury, Clarkson Beard, Leslie Combs II, William du Pont Jr., L. L. Haggin II, A. B. Hancock Jr., Robert J. Kleberg Jr., Henry H. Knight, Edward Lasker, Daniel Van Clief, Alfred G. Vanderbilt, and John Hay Whitney.

STAFF: *Editorial*—J. A. Estes, editor; Warren Schweder, managing editor; Dan Bowmar III, Art Baumohl. *Advertising*—William B. Worth, manager; Kent Hollingsworth, Mary W. Cassell. *Business*—Dan M. Bowmar, manager; Helen Johns, Helen J. Abbott, Lillian Cook. *Circulation*—Dorothy Sutherland, manager; Eleanor Lancaster. *Research and Cataloguing*—Frances M. Kane, Ruth V. Hagyard, Doris Jean Waren. *Current Statistics*—Sarah Floyd, Jean Bryant, Mary Palmer, Alice Mitchell, Sissy Gravitt. *Photographer*—J. C. Meadors.

YILDIZ

By *Mahmoud—Ace Card, by Case Ace.

Stakes-Winning
Half Brother
To One Count
And Post Card

OUTSTANDING RACING — SUPERLATIVE PEDIGREE — EXCEPTIONALLY SURE WITH HIS MARES

YILDIZ offers outstanding racing performance and superlative pedigree (*Mahmoud and a broodmare of the year) plus a rare fertility record which is of great importance to those breeders who can not afford to lose a year. Yildiz entered stud in 1954 and in two years of breeding only one mare has failed to get in foal. His first foals, foals of 1955, are exceptionally good individuals.

$500 Live Foal

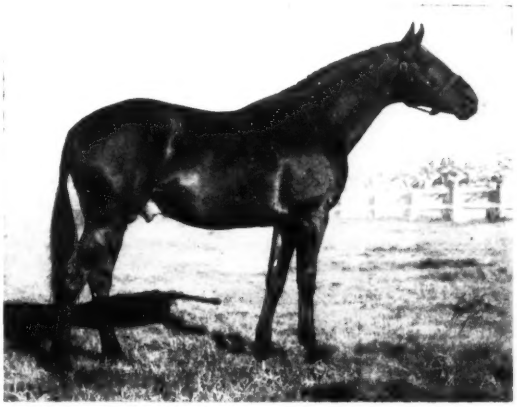

Colony Boy

By Eight Thirty—Heritage, by *Pharamond II

His Comparatively Few Foals Won More Than 50 Races in 1955

Colony Boy has only a few small crops, but on a per-foal basis he ranks very high among American stallions. The Colony Boys run at 2 and keep on running. In his first crop, 5 out of 6 foals won at 2, and the other won later. In 1955 he had several good 2-year-olds. His 2-year-old Soundproof won by 6 lengths at Monmouth, by 4 at Atlantic City, and again at Atlantic City by 2½.

Among his 3-year-olds, Boxer Duke won 3, Tin Goddess won 5, Colony Dame won 5, Sand Boy impressed with his performance at Pimlico's fall meeting, etc. . . . Among Colony Boy's older horses, Lucky Lady scored her 13th win in 1955, His Boy added his 8th win, etc.

Fee: $300 Live Foal

Yildiz and Colony Boy stand at Grange Farm. All inquiries to:

SYDNEY W. GLASS
Grange Farm
R. D. 4, West Chester, Pa.
Phone 2716

*Nasrullah

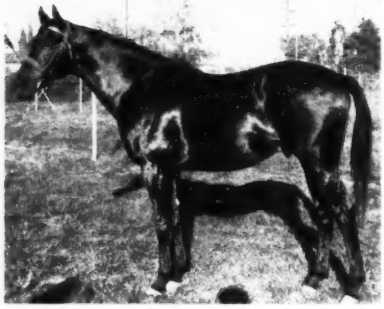

*Khaled

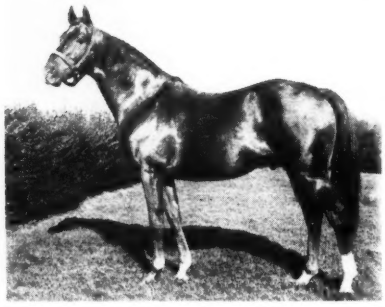

*Alibhai

America's Three Leading Sires 1955

(Based on First Monies Won by Get)

Were Bred at H. H. the Aga Khan's Sheshoon Stud

On the basis of first monies won by their get, *Nasrullah is North America's leading sire of 1955, *Khaled (first in number of stakes winners) is second, and *Alibhai (continually a leader) is third. ALL were bred at Sheshoon Stud. At the yearling sales in North America in 1955, the yearlings of nine sires averaged $20,000 or more. Of these nine sires, five were bred by H. H. Aga Khan.

H. H. Aga Khan's Sheshoon Stud

The Curragh, County Kildare, Ireland

CYRIL HALL, Manager

NEWS OR NOT

For Careless Bettors

For several years Dwight Murphy, chairman of the California Racing Board, had been asking local race tracks to do something about the large number of uncashed tickets at California tracks each year. It seemed that the people in California had more trouble than people almost anywhere.

Murphy got some action on his request at the beginning of the current Santa Anita Park meeting, when the American Totalisator Company stepped in with a new type ticket.

The new win tickets carry the legend "Cash 1st only." The place tickets carry "Cash 1st or 2nd," and the show tickets read "Cash 1st, 2nd, or 3rd."

Oscar Levy, executive vice president of the American Totalisator Company, said, "At the conclusion of the Santa Anita meeting the worth of the ticket in accomplishing its purpose—the reduction in the sums thrown away by careless patrons—will be evaluated. If it proves at all helpful, the 'reminder' ticket will be gradually introduced at all American tracks served by the tote company as present paper stocks are depleted and new stocks printed."

Levy said he did not expect the new tickets to eliminate uncashed tickets, but he said the plan would be continued if it helped by as much as 20 per cent.

Fish Story

The one that got away as usual made the best story.

Mrs. P. A. B. Widener III, whose husband owns Elk Hill Farm, Lexington, and is Kentucky State Police Commissioner, was fishing off the coast at Palm Beach, Fla., on January 3. Late in the afternoon a Blue Marlin estimated at 400 pounds grabbed her 27-pound test line and fought her until after nightfall, when the 3-hour battle snapped the line.

Mrs. Widener is chairman of the International Women's Fishing Association.

The Virtue of Patience

When the year ended, John Farrow, of the Associated Press staff in England, took Sir Gordon Richards aside for some comments on the former jockey's first year as a trainer of Thoroughbreds.

"It's been a tough opening season," said Sir Gordon, whose horses in 1955 won 13 races and earned an equivalent of $9,951. "Expenses are so high you are lucky to break even. To make it pay you simply have to have a bit on your winners. . . . One big lesson I have learned in my first year as a trainer—patience."

Hold on There, Lad

The sale of Nashua mostly got a good press, and the story generally was told straight with few editorial comments one way or the other. The only exception we have seen was a 400-word editorial which appeared in the *Oregon Journal*, which is published in Portland. Part of the piece is reproduced below. It's ill-concealed bitterness speaks for itself.

"Come on buy your ticket of admission and step right up at the pari-mutuel windows. Buy your share of Nashua. Get the money out of the kids' piggy bank—it was only being saved for their college education. Take that $10 bill out of your wallet—it was only being kept to pay Dr. Jones for his midnight call when the baby had the croup. Put on the $50 that you promised the landlord for his delayed rent.

"And if you are in any position of trust or a spot where you handle other people's cash, 'borrow' a bit of it; say $500 or more. There's big money to be made in horseracing, isn't there? Didn't some hard-headed men pay $1,251,200 for Nashua? Don't they expect to get their money back?

"Sure thing, they do. But can you be as certain? It's unlikely. That's the way they got the cash to buy Nashua—from suckers like you. Whoa, there boy!"

Sequel

Mrs. Amory Hutchison, of Westerley Stud, Solvang, Calif., who wrote us a few weeks ago about Night Command (*The Blood-Horse* of December 17, page 1506), a Thoroughbred horse which she had made into a hunter, has sent along a sequel to her first letter. It seems that Night Command has been given to a General Cole for use of the U. S. Equestrian Team in the next Olympic games.

Thomas to Taylor

Joe Thomas, for the past 2 years Kentucky correspondent for the *Daily Racing Form*, has resigned to become first lieutenant to Canada's E. P. Taylor, owner of Windfields Farm and the National Stud Farm, Ontario. Before joining the *Racing Form*, Thomas was associated with the Clark Horse gency. He will move to Canada in February.

WORMS

SLOW DOWN HORSES!

Don't take chances—Get

"THOROUGHBRED"

STRONGYLEZINE

Quick-acting Strongylezine has been used and recommended by leading trainers for years.

This *guaranteed* remedy for worming horses is non-toxic—never puts a horse off its feed—never causes the loss of a single day's training. Strongylezine is completely safe for *all* horses—brood mares, sucklings and yearlings.

You'll find Strongylezine easy to use. No tubing, drenching or starving required. Just mix with feed—one dose does the trick!

ORDER STRONGYLEZINE FROM YOUR DEALER OR DRUGGIST.
Or we'll ship direct, postpaid. Price: $3 a bottle, $30 a dozen. When ordering by mail give dealer's name, receive free booklet, "Worms in Horses" P.O. Box B67, Lima, Pa.

Man-O-War
REMEDY COMPANY
LIMA, PA.
Complete Line of Veterinary Remedies

You now can have full representation on the Eastern Coast through our offices.

- **APPRAISALS**
- **BUYING**
- **SELLING**
- **Or any other Thoroughbred services.**

All propositions pertaining to mares in foal, broodmares, weanlings, yearlings, or horses in training will be given full consideration.

NATIONAL
Bloodstock Agency
Phone: Plaza 3-4415
527 Lexington Ave., New York, N. Y.

TO BE SOLD AT AUCTION

HIALEAH PARK — 10 A. M. — JANUARY 25

22 Horses in Training

Property of JOHN S. KROESE, Including

19 Horses

From the ESTATE OF THE LATE WILLIAM WOODWARD, JR.

OLDER HORSES

Hip No. 2—AMBIDEXTROUS, b. c., 1953, by *AMBIORIX—VIENNA, by Menow. A non-starter.

Hip No. 3—AMBIENT, b. c., 1952, by *AMBIORIX—VIENNA, by Menow. Has started 14 times in two years, has won twice and been in the money seven times, earning $9,350.

Hip No. 6—BLACK EMPEROR, dk. b. c., 1953, by BLACK TARQUIN—SECLUDE, by *Isolater. This well-bred young horse is a very promising maiden.

Hip No. 7—BRIEF REPORT, b. f., 1952, by *LORD GRILLO—HAV-U-HEARD, by Dunlin. Has started 18 times, has won twice and been in the money five times, earning $5,350.

Hip No. 8—CILITATION, b. f., 1953, by BLACK TARQUIN—*VIBRATION II, by Sir Cosmo. This well-bred filly has started but three times and is a maiden.

Hip No. 9—COTE D'OR, b. f., 1953, by PRINCE SIMON—VALSE D'OR, by Eight Thirty. A non-starter.

Hip No. 10—FIRST FLOWER, b. f., 1952, by *NASRULLAH—MARGUERY, by *Sir Gallahad III. This fashionable bred filly is a maiden, but has been in the money 10 times, earning $6,100. An excellent broodmare prospect.

Hip No. 11—GAME CHANCE, ch. g., 1950, by SOME CHANCE—BONNIE BERYL, by Fighting Fox. Stakes winner of 12 races, 29 times in the money in 68 starts through 1955, earning $63,603; and winner 1956, six furlongs in 1:09⅘, Jan. 3, at Tropical Park.

Hip No. 12—GAY ORBIT, blk. c., 1953, by *ORBIT II—GAY WAVE, by Reaping Reward. Twice a winner in 16 starts, earning $5,045.

Hip No. 18—OCCUPADO, b. g., 1952, by OCCUPY—GAY JILTED, by Lancegaye. Has won two of 20 starts, earning $7,465.

Hip No. 21—TREMOR, b. f., 1952, by PRINCE SIMON—*VIBRATION II, by Sir Cosmo. A winner of six races and 15 times in the money in 25 starts with earnings of $28,225.

Hip No. 22—VALENCE, b. f., 1953, by *AMBIORIX—VASHTI, by Gallant Fox. Unplaced in her only start.

2-YEAR-OLDS OF 1956

Hip No. 1—AMBER DIVER, dk. b. c., by *AMBIORIX—MARAPANIA, by Devil Diver.
Hip No. 4—BELAMBER, b. f., by *AMBIORIX—BELARA, by Fenelon.
Hip No. 5—BLACK BLINK, b. c., by BLACK TARQUIN—BONNIE BLINK, by Fighting Fox.
Hip No. 13—GOLD VALE, blk. f., by BLACK TARQUIN—VALSE D'OR, by Eight Thirty.
Hip No. 14—HIGH PLATEAU, br. f., by *AMBIORIX—VULCANIA, by Some Chance.
Hip No. 15—LITTLE HERMIT, br. c., by *AMBIORIX—SECLUDE, by *Isolater.
Hip No. 16—MOON CRAZY, dk. b. c., by FIGHTING FOX—*MOON STAR II, by Hyperion.
Hip No. 17—NASHVILLE, b. c., by *NASRULLAH—BONNIE BERYL, by Fighting Fox.
Hip No. 19—PSYCHOTIC, b. c., by *HYPNOTIST II—MY EMMA, by *Isolater.
Hip No. 20—RAJPUTANA, b. c., by BLACK TARQUIN—*VIBRATION II, by Sir Cosmo.

The horses Black Emperor, Brief Report, Game Chance, Gay Orbit, Occupado and Tremor may be inspected at the Sidney J. Smith Stable, Tropical Park.

Others may be seen at Danny Shea's Merryland Farm, Hyde, Maryland, until January 18. After that date they may be inspected at the James Norris Farm, 1942 N. W. South River Drive, Miami, Florida. (Three miles from Tropical Park.)

REMINDERS

STAKES CLOSING

AK-SAR-BEN

March

17 Ak-Sar-Ben Breeders Special, $4,000a, 3yo, 1m 70y, $10.
Ak-Sar-Ben Futurity, $4,000a, 2yo, 5f, $10.

BELMONT
(Combined closing)

January

16 Belmont Futurity (1958), $50,000a, 2yo, 6½f, and Matron Stakes (1958), $25,000a, 2yo f, 6f, $10.

DELAWARE PARK
(Combined Closing)

January

31 Delaware Oaks, $35,000a, 3yo f, 1⅛m, New Castle H., $25,000a, 3 up, f and m, 1 1/16m, Delaware H., $110,000a, 3 up, f and m, 1¼m, $250.

FAIR GROUNDS

January

14 Pelleteri H., $10,000a, 3 up, 6f, $25.
21 Louisiana H., $10,000a, 3 up, 1 1/16m, $25.

February

1 Duncan F. Kenner S., $5,000a, 2yo, 2f, $25.
4 Le Compte H., $10,000a, 3 up, 1 1/16m, $25.
11 A. B. Letellier H., $15,000a, 3 up, 1 1/16m, $50.
15 New Orleans H., $50,000a, 3 up, 1⅛m, $100.
16 Debutante S., $5,000a, 2yo f, 2f, $25.
25 Louisiana Derby, $40,000a, 3yo, 1⅛m, $75.

GULFSTREAM

February

1 Magic City H., $15,000a, 3 up, 1m 70y, $25.
Armed H., $10,000a, 3 up, 6f, $25.
Hutcheson H., $10,000a, 3yo, 6½f, $25.
Appleton H., $15,000a, 3 up, 1⅛m, $25.
Fountain of Youth H., $15,000a, 3yo, 1 1/16m, $25.
Gulfstream Park H., $50,000a, 3 up 1¼m, $100.
Gulfstream Park Dinner S., $10,000a, 2yo, 3f, $25.
Suwannee River H., $15,000a, 3 up, f and m, 1 1/16m, $25.
Florida Derby, $100,000a, 3yo, 1⅛m, $200.
Singing Tower S., $10,000a, 2yo, 4½f, $25.
Gulfstream Park Juvenile S., $10,000a, 2yo, 4½f, $25.

HIALEAH

January

18 Bahamas S., $20,000a, 3yo, 7f, $25.
25 Florida Breeders' S., $15,000a, 2yo, foaled in Florida, 3f, $25.
28 Everglades S., $25,000a, 3yo, 1⅛m, $50.

February

1 Bougainvillea Turf H., $25,000a, 3 up, 1 3/16m (turf), $50.
4 Columbiana H., $20,000, 3 up, f and m, 7f, $25.
15 Hialeah Turf H., $50,000a, 3 up, 1½m (turf), $100.
Hialeah Juvenile S., $15,000a, 2yo, 3f, $25.

KEENELAND

January

16 Breeders' Futurity (1958), $25,000a, 2yo, 7f, and Alcibiades S. (1958), $15,000a, 2yo f, 7f, (combined closing), $10.

February

15 Phoenix H., $10,000a, 3 up, 6f, $50.
Ashland S., $15,000a, 3yo f, 6f, $50.
Ben Ali H., $10,000a, 3 up, 7f 184ft, $50.
Lafayette S., $10,000a, 2yo, 4f 152ft, $50.
Blue Grass S., $25,000a, 3yo, 1⅛m, $50.

MONMOUTH PARK

January

16 New Jersey Futurity (1958), $15,000a, 2yo foaled in New Jersey, 6f, $10.

1956		January				1956
Sun.	Mon.	Tue.	Wed.	Thu.	Fri.	Sat.
1	2	3	4	5	6	7
8	9	10	11	12	♈	14
15	16	17	18	19	♈	21
22	23	24	25	26	27	28
29	30	31				

Sign: ♈ knees; ♈ head.

SANTA ANITA

January

18 San Marcos H., $25,000a, 4 up, 1¼m (turf), $50.
San Carlos H., $20,000a, 3 up, 7f, $50.
25 San Vincente H., $25,000a, 3yo, 7f, $50.
Santa Margarita H., $50,000a, 3 up, f and m, 1⅛m, $100.

February

1 Santa Susana H., $15,000a, 3yo f, 7f, $50.
San Antonio H., $50,000a, 3 up, 1⅛m, $100.
San Luis Rey H., $25,000a, 4 up, 1½m (turf), $50.
8 El Potrero H., $15,000a, 3 up, 7f, $50.
San Felipe H., $25,000a, 3yo, 1 1/16m, $50.
15 Washington's Birthday H., $25,000a, 3 up, 1½m (turf), $50.
22 Christopher J. Fitzgerald H., $25,000a, 3 up, 7f, $50.
Camino Real H., $25,000a, 3 up, 1¼m (turf), $50.
29 Santa Barbara H., $25,000a, 3 up, 1 1/16m, $50.
San Juan Capistrano H., $100,000a, 3 up, 1¾m (turf), $100.

PAYMENTS DUE

January

16 KEENELAND, Breeders' Futurity, $35.
KEENELAND, Alcibiades Stakes, $25.
ROCKINGHAM, New England Futurity, $10.

February

1 ARLINGTON PARK, Arlington Classic, $100.
ARLINGTON PARK, Arlington Handicap, $150.
ARLINGTON PARK, Arlington Futurity, $65.
ARLINGTON PARK, Arlington Lassie Stakes, $60.
WASHINGTON PARK, American Derby, $100.
WASHINGTON PARK, Washington Park, Handicap, $150.
WASHINGTON PARK, Washington Park Futurity, $65.
WASHINGTON PARK, Princess Pat Stakes, $60.

STAKES

January

16 Tropical H., Tropical Park, $50,000a, 3 up, 1⅛m.
17 Hialeah Inaugural H., Hialeah, $15,000a, 3 up, 6f.
18 Jasmine S., Hialeah, $15,000a, 3yo f., 6f.
San Miguel S., Santa Anita, $15,000a, 3yo, 7f.
21 Hibiscus S., Hialeah, $15,000a, 3yo c and g, 6f.
Santa Maria H., Santa Anita, $20,000a, 3 up, f and m, 7f.
Santa Catalina H., Santa Anita, $25,000a, 4 up, foaled in California, 1⅛m.
25 Palm Beach H., Hialeah, $15,000a, 3 up, 7f.
California Breeders' Champion S., Santa Anita, $25,000a, 3yo, foaled in California, 1 1/16m.
28 Royal Palm H., Hialeah, $15,000a, 3 up, 1⅛m.
San Marcos H., Santa Anita, $25,000a, 4 up, 1¼m (turf).
Santa Anita Maturity, Santa Anita, $100,000a, 4yo, 1¼m.
Pelleteri H., Fair Grounds, $10,000a, 3 up, 6f.

February

1 Bahamas S., Hialeah, $15,000a, 3yo, 7f.
San Carlos H., Santa Anita, $20,000a, 3 up, 7f.
4 McLennan H., Hialeah, $50,000a, 3 up, 1⅛m.
San Vincente H., Santa Anita, $20,000a, 3yo, 7f.

WORMS-AWAY

The Formula first described by Dr. W. W. Dimock in 1947.

TO KEEP YOUR HORSES FREE OF BLOOD WORMS AND RELATED SPECIES

Blood worms have damaged, ruined and killed horses for a long, long time. Then a noted veterinarian developed a safe, effective formula of the low-level phenothiazine treatment to end these losses. WORMS-AWAY is this original formula. Price $1.50 per pound. F.O.B. Lexington. Send orders to:

Lexington Strongyle Co.
P. O. Box 427, Lexington, Ky.

BOOKS
EVERYTHING ON RACING
RARE, OUT-OF-PRINT, AND CURRENT
SYDNEY R. SMITH
Canaan, New York

SEALTEX
IS A STRONGER LATEX BANDAGE
GET A ROLL NOW FROM YOUR TURF DEALER.

To Settle an Estate

FOR SALE — Chestnut Gelding by SOME CHANCE, winner of several races in high class company. Inquiries to Box 181, The Blood-Horse, Lexington, Kentucky.

WANTED — TO COMPLETE SET OF BRITISH BLOODSTOCK BREEDERS' REVIEW. Vols. VI (1917), VII (1918), VIII (1919), IX (1920), XIII (1924). Write, giving price, to Sydney W. Glass, Grange Farm, R. D. 4, West Chester, Pa.

SEVERAL two and three-year-olds by Giant Killer and Delray to lease or sell to reliable experienced parties. L. C. Sloan, New Boston, Illinois.

STALLION REGISTER: 285 leading stallions. $5. Order from The Blood-Horse, P. O. Box 1520, Lexington, Ky.

Bolero's TWO 1956 2-YEAR-OLD WINNERS

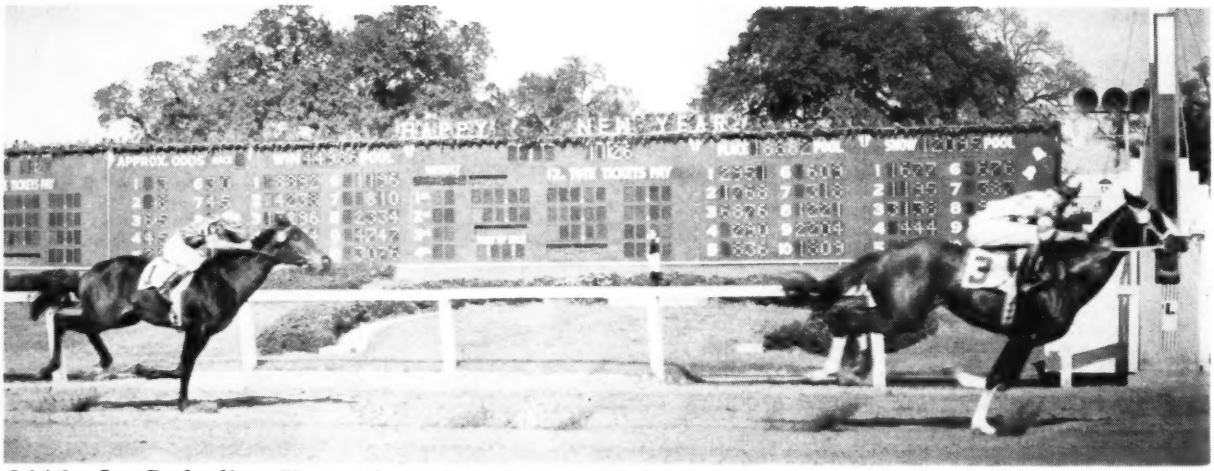

JAN. 2—Bolodier Winner of the first 2-year-old race of 1956, Bolero's Bolodier won easily by four lengths in :22⅗, just ⅘s off the record set four years earlier at the Fair Grounds.

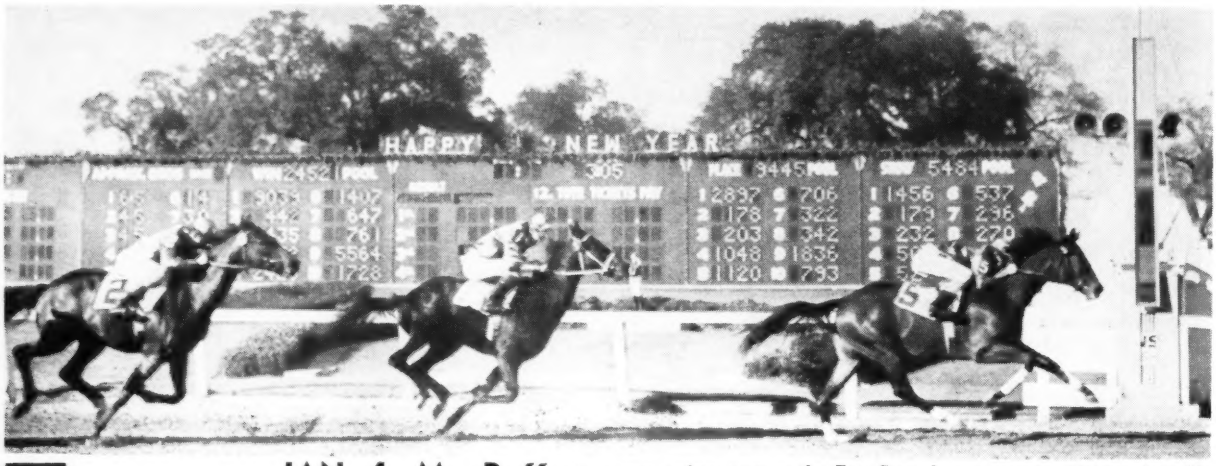

JAN. 4—Mr. Rafferty won going away at the Fair Grounds, winning by 1¾ lengths. The son of Bolero won in :22⅖.

Harold Snowden, Mgr., Russell Cave Pike,
Phone 2-3313, Lexington, Kentucky

BOLERO has started 1956 with a bang . . . TWO 2-year-old winners at the Fair Grounds — both winners in excellent times. Bolero earned a reputation for speed when he set two world records, many track records. His produce are running true to form.

BOLERO, ch., 1946, by Eight Thirty—Stepwisely, by Wise Counsellor

BOOK FULL

Property of a Syndicate

VOL. LXXI, No. 2

The Blood-Horse

A Weekly Magazine for the Turf

JANUARY 14, 1956

SALES

The Woolwine Sale

In one of the most extraordinary public sales of Thoroughbred horses ever held in the U. S., Miss Mildred Woolwine and her partners on January 6 at Keeneland resold the horses they had bought from the Belair Stud estate a month earlier. They disposed of 16 yearlings for $228,600, average $14,287, and 23 broodmares for $695,500, average $30,239. Total sale: $924,100, average $23,695.

The sale gave Miss Woolwine, Edward Potter Jr., and Mr. and Mrs. Harry S. Middendorf a 125 per cent profit on an investment of $410,000.

Three of the yearlings brought over $30,000, and the top price was the $35,000 which Eddie Hayward, agent, paid for a colt by *Nasrullah out of the stakes-winning My Emma, by *Isolater. A bay filly by *Nasrullah out of the splendid race mare Bonnie Beryl, dam of Game Chance, went to C. V. Whitney for $33,000. The Hill-N-Dale Farm of Ephraim Winer, Baltimore, Md., got a colt by *Nasrullah—Marguery for $30,000. The only other *Nasrullah yearling, a colt out of Vagrancy, sold to Mollie Cullum, agent, for $23,000, giving the stallion an average of $30,250 for the 4 yearlings.

The most spectacular sale was that of Segula, dam of Nashua and Sabette. Humphrey S. Finney, bidding as an agent for Stavros Niarchos, a British shipping magnate, opened the bidding at $100,000. He immediately was engaged by Walter Michaels, harness horse breeder from Bucyrus, Ohio. Michaels dropped out with a final bid of $125,000, and Finney got the mare for $126,000, highest price ever paid for a broodmare at auction in the U. S.

Finney later explained that Niarchos, who has a stable in England managed by the British Bloodstock Agency and trained by Sir Gordon Richards and Harvey Leader, planned to start a stable in the U. S. Finney said Segula would remain in Kentucky, but that it had not been decided at which farm.

On Niarchos' behalf Finney also bought Valse d'Or for $76,000, and was the underbidder on *Moon Star II, which went to Greentree Stud for $84,000, and on Vulcania, which went to A. B. Hancock Jr. for $72,000.

Greentree also bought Natasha for $45,000 and Vagrancy for $51,000, and farm manager Clarkson Beard said the 3 mares were bought for the farm, not for clients.

William Helis Jr., represented at the sale by Olin Gentry, got Sabette for $49,000, and was the underbidder on Natasha and on Bonnie Beryl, which E. Barry Ryan got for $32,000. Gentry said that Sabette would be bred this year to Helioscope in his first season at Mr. and Mrs. Dan Rice's Danada Farm, which Gentry manages.

The disposition of the late William Woodward Jr.'s horses now is two-thirds complete. The last of them, race horses bought by John S. Kroese from the estate last month for $205,000, will be resold by the Fasig-Tipton Company on January 25 at Hialeah Park. Sealed bids for 5 syndicate shares in *Nasrullah and 6 in *Ambiorix were opened by executors of the estate on January 10.

The chain of sales began shortly after the sportsman's death on October 30. After the executors decided to dispose of all of the Belair horses they called in the Fasig-Tipton Company for advice. The company, through its president, Humphrey S. Finney, suggested that Nashua be sold by sealed bids, that the breeding stock, yearlings, and race horses be sold by auction. The estate chose to accept sealed bids for all the horses.

In the following summary stallions to which mares were in foal are given in Parenthesis:

BROODMARES

BONNIE BERYL, ch. m., 13, by Fighting Fox—Bonnie Maginn, by *War Cloud
E. B. Ryan $ 32,000

BONNIE BLINK, dk. ch. m., 9, by Fighting Fox—Bonnie Maginn, by *War Cloud (Hill Prince) Warner Jones 10,000

CATANA, br. m., 12, by Fighting Fox—*Humility, by Hyperion (Hill Prince)
Charles H. Wacker III 12,000

DORA DEAR, br. m., 15, by *Foray II—Dancing Dora, by *Sir Gallahad III (*Ambiorix) Thomas H. Bennett 8,000

*HUMILITY, ch. m., 18, by Hyperion—Priscilla Carter, by *Omar Khayyam
Mrs. H. J. Damm 6,700

HYPNOTIC, ch. m., 13, by *Hypnotist II—Valkyr, by Man o' War King Ranch 11,500

LA ROSE, dk. b. m., 21, by *Jacopo—La La Rambla, by *Sir Gallahad III (Double Jay) Clark Horse Agency 4,100

MARAPANIA, b. m., 9, by Devil Diver—Maraschino, by *Sir Gallahad III
George Cavanaugh Jr. 1,300

MARASCHINO, b. m., 17, by *Sir Gallahad III—Marguerite, by Celt
L. K. Haggin, agent 1,500

MARGUERY, b. m., 18, by *Sir Gallahad III—Marguerite, by Celt (*Nasrullah)
Ernest H. Woods 22,000

*MOON STAR II, ch. m., 7, by Hyperion—Superbe, by Bosworth (*Ambiorix)
Greentree Stud 84,000

MY EMMA, b. m., 11, by *Isolater—Marigal, by *Sir Gallahad III (*Nasrullah) Rigan McKinney 42,000

NATASHA, b. m., 4, by *Nasrullah—Vagrancy, by *Sir Gallahad III
Greentree Stud 45,000

SABETTE, ch. m., 6, by Alsab—Segula, by Johnstown William Helis Jr. 49,000

SECLUDE, dk. b. m., 8, by *Isolater—Solola, by *Sir Gallahad III
George Cavanaugh Jr. 5,100

SEGULA, dk. b. m., 14, by Johnstown—*Sekhmet, by Sardanapale (*Nasrullah)
Fasig-Tipton Co. 126,000

THREAD O' GOLD, dk. b. m., 15, by Menow—Filon d'Or, by *Sir Gallahad III
Peter Fuller 2,500

VAGRANCY, dk. b. m., 17, by *Sir Gallahad III—Valkyr, by Man o' War (Tom Fool) Greentree Stud 51,000

VALSE D'OR, ch. m., 12, by Eight Thirty—Valse, by *Sir Gallahad III (*Nasrullah) Fasig-Tipton Co. 76,000

*VIBRATION II, b. m., 20, by Sir Cosmo—Ciliata, by Cicero (*Ambiorix)
Clark Horse Agency 7,100

VIENNA, dk. b. m., 15, by Menow—Valse, by *Sir Gallahad III
Mr. and Mrs. Travis Kerr 9,700

INDEX

Experimental Handicap 92
Breeders 94
Sires 96
Newcomers 104
News or Not 83
Sires of Winners 105
Stakes and Horses 97
Stud News 97
Week's Racing 91

ILLUSTRATIONS

Aqueduca, 94. Balmoral, 96. Delaware Park, 93. Jerry Frutkoff, 96. Hollywood Park, 96. J. C. Meadors, Cover, 94, 96. Bert Morgan, 93, 94. Saratoga, 93. Turfotos, 93, 94, 96.

VIENNESE, b. m., 4, by Prince Simon—Valse d'Or, by Eight Thirty (Some Chance) ..... Ashbel Green, agent 17,000

VULCANIA, ch. m., 8, by Some Chance—Vagrancy, by *Sir Gallahad III (Dark Star) ..... A. B. Hancock Jr. 72,000

YEARLINGS

B. f. by *Nasrullah—Bonnie Beryl, by Fighting Fox ..... C. V. Whitney 33,000

B. c. by *Ambiorix—Catana, by Fighting Fox ..... Hurstland Farm 7,400

Br. f. by Dark Star—Dora Dear, by *Foray II ..... Mrs. Roger W. Wilson 10,000

Br. c. by Arctic Star—*Fairshot, by Big Game ..... Elmendorf Farm 9,000

Gr. c. by Migoli—*Frustrated, by Casanova Edgar Zantker 3,600

Ch. c. by Fighting Fox—*Humility, by Hyperion ..... Ephraim Winer 6,500

B. c. by *Ambiorix—Hypnotic, by *Hypnotist II ..... Dr. Horace N. Davis 3,600

B. c. by Prince Simon—La Rose, by *Jacopo A. J. Ostricker 3,000

B. c. by Some Chance—Maraschino, by *Sir Gallahad III ..... J. F. Gagel 5,500

Ch. c. by *Nasrullah—Marguery, by *Sir Gallahad III ..... Hill-N-Dale Farm 30,000

B. c. by *Nasrullah—My Emma, by *Isolater ..... E. Hayward, agent 35,000

B. f. by *Ambiorix—Segula, by Johnstown John W. Greathouse, agent 11,200

B. c. by *Nasrullah—Vagrancy, by *Sir Gallahad III ..... Mollie Cullum, agent 23,000

B. f. by *Ambiorix—Valse d'Or, by Eight Thirty ..... Mr. and Mrs. Travis M. Kerr 19,000

B. c. by Double Jay—Vienna, by Menow C. V. Whitney 25,000

Br. f. by *Ambiorix—Vulcania, by Some Chance ..... Peter Fuller 3,800

CTBA Average $1,822

The California Thoroughbred Breeders Association's annual winter sale was held at Pomona on January 9. In 2 sessions the Fasig-Tipton Company sold 175 horses for $318,800, an average of $1,822. At the same sale last year 156 horses were sold for $289,150, an average of $1,853.

Broodmares topped the sale. Mrs. John Payson Adams, who breeds horses both in Kentucky and California, paid $22,000 to get *Byblos, an 11-year-old Djebel mare in foal to *Noor, and Travis M. Kerr, Oklahoma oilman who has a racing stable on the West Coast, paid $22,000 for Invariable, an 8-year-old Thumbs Up mare in foal to Your Host. *Byblos was consigned by Yolo Farm. Invariable by Hillside Stable.

Two other offerings topped $10,000. Stevens H. Hammond paid $17,000 for W. W. Naylor's 17-year-old stallion *King's Abbey, and Francis S. Chase Jr. paid $14,500 for an unnamed 2-year-old filly by *Royal Charger, consigned by Laguna Seca Ranch and Old Westport Place.

In the following summary, stallions to which mares are in foal are given in parenthesis:

STALLIONS

W. W. NAYLOR

*KING'S ABBEY, b. h., 17, by King Salmon—*Notley Abbey, by Friar Marcus Stevens H. Hammond $ 17,000

WALTER MICHAELS
Runnerup on Segula.

BROODMARES

MRS. JOHN PAYSON ADAMS

FIRE BREEZE, br. m., 11, by *Firozepore—Cheeky Sue, by Black Toney (*Biscailuz) ..... M. G. Williams 550

MARGARET REIGH, ch. m., 18, by Reigh Count—Risque, by Stimulus (*Royal Serenade) ..... J. C. Walker 650

MR. AND MRS. H. A. ALRICH

PASADORA, br. m., 10, by Count Atlas—High Enough, by High Step Elmer E. Defenbaugh 150

CARTER BONS AND FRED A. OST

MISS SUNKIST, br. m., 6, by Count Speed—Chicella, by Chicuelo Dr. and Mrs. Kemp Dowdy 800

WAYNE BURSON

GALRO, br. m., 15, by Sarada—Moonrose, by Moonraker (Bullfighter) Col. George Lavin Jr. 150

ESTATE OF H. B. DELMAN

*SHEER MAGIC, gr. f., 4, by Migoli—Miss Stripes, by Big Game J. S. Borrecco 2,700

GAY WHIRL, ch. m., 5, by Whirlaway—Royal Venture, by High Quest Travis M. Kerr 6,000

EDWARD C. FLYNN

CACTACEOUS, ch. m., 17, by Espino—Amerisk, by Whisk Broom II (*Bahadur II) ..... O. H. Wilkins 600

HILLSIDE STABLE, Agent

INVARIABLE, b. m., 8, by Thumbs Up—*Constant, by Constant Son (Your Host) Travis M. Kerr 22,000

MRS. C. H. JACKSON JR.

SUNSHINE TRAIN, br. m., 6, by Transporter—All Sunny, by All Ashore (Bonner) ..... Mrs. W. Whitehouse 200

SEE ME OFF, b. m., 5, by Transporter—Miss Ruckus, by Ruckus (Inflammable) G. M. Flatamo 200

G. G. JAMIESON

MOON BRIGHT, br. m., 11, by *Hunters Moon IV—Night Light, by St. Brideaux (Admiral Drake) ..... Harold Henessy 1,000

CARL O. JELM

BULLREVIEW, ch. m., 9, by Bull Reigh—Air Wing, by Trace Call (*Mafosta) W. W. Warren 800

AIR WING, ch. m., 13, by Trace Call—By Appointment, by Burgoo King (Bullreighzac) ..... Jose Yulo 850

POLYITA, ch. m., 17, by *Polymelian—Chupita, by Cantankerous (Bullreighzac) ..... Col. George Lavin Jr. 100

QUEEN JUSTICE, ch. m., 16, by *Justice F.—Cirema, by Bostonian (Bullreighzac) Ted Tepper 900

BRIDAL VOW, ch. m., 7, by Bull Reigh—Polyita, by *Polymelian (*Mafosta) Mr. and Mrs. Roy B. Warring 1,200

*MIAMI, b. m., 19, by Manitoba—Taurica, by Chivalrous ..... Col. George Lavin Jr. 200

SPECTRUM, b. m., 23, by Haste—Violet Ray, by *Rock Sand Col. George Lavin Jr. 100

BRIGADE B., b. m., 23, by Crack Brigade—Virginia B., by Friar Rock (Bullreighzac) ..... Bonny McElwain 450

LAGUNA SECA RANCH AND OLD WESTPORT PLACE

BORN FOOL, br. m., 11, by Bull Lea—Boys I'm It, by *North Star III (Lodge Night) ..... George Brent 3,800

*HUMAYA, b. m., 13, by Hunter's Moon—Clodia, by Copyright (Bolero) Mrs. G. B. Bendlage 3,500

CHULA DE GOYA, dk. b. m., 5, by *Goya II—Gay Crest, by *Pharamond II (*Royal Gem II) ..... G. G. Jamieson 6,400

OUR DORIS, b. m., 15, by Blue Larkspur—Lady Charlotte, by *Sir Gallahad III (Bernwood) ..... George Brent 5,000

*THE SWALLOW, b. m., 17, by *Blenheim II—Polly Play, by My Play (*Royal Serenade) ..... H. S. Finney, agent 7,000

SIXTYMINUTES, b. m., 13, by Johnstown—Zero Hour, by *Blenheim II (Salmagundi) ..... Robert Johnston, agent 5,200

COL. GEORGE LAVEN JR.

MORAGA PIXIE, b. m., 12, by Little Shower—Gallant Bobbie, by Gallant Sir (Starless Night) ..... L. H. Wilson 600

C. T. LEAVITT, Agent

PLAY PENNY, ch. m., 6, by Stagehand—Pari-Charlotte, by Pari-Mutuel (*Seven Seas) ..... Mr. and Mrs. John Loukoen 750

T. T. NEVIN

DENEESY, br. m., 5, by Top Row—Lottie D., by Flying Ebony (*Bahadur II) Ward Wilson 200

FREDERICK O'BRIEN COMPANY

SUNBONNET SUE, blk. m., 17, by Sun Teddy—Sarahmond, by *Pharamond II (*King's Abbey) ..... J. B. Allison 2,000

GEORGE W. RING

ENJOY, ch. m., 13, by Peace Chance—Equilette, by Equipoise (Admiral Drake) M. G. Gobert 2,500

MR. AND MRS. JAMES H. SELEY

CLASSIC MISS, b. m., 6, by *Domingo—Chancevive, by Chance Sun (Moneybags) Ted Williams 600

ANN O'SULLIVAN, br. m., 13, by Unbreakable—*Ganges, by *Bahram (Moneybags) ..... J. S. Caudill 550

CROOKED DICE, gr. m., 15, by Windsor Lad—*Heads I Win, by Gainsborough (Moneybags) ..... Williard Cranney 350

DIRECT LINE, br. m., 5, by Count Speed—Smart Daughter, by *Sir Gallahad III (Moneybags) ..... Jose Yulo 700

MISS MARY M. STRNAD

NEW WINE, dk. b. m., 6, by *Vino Puro—Spring Glory, by Bow to Me (Call Bell) ..... John Stringer 500

W L RANCH COMPANY (H. M. Warner)
TAUNT, dk. b. m., 17, by Flying Heels—Blame, by *Wrack (Stepfather)
James V. Dennis 350
CALIPER, br. m., 12, by Chance Shot—Fake, by Morvich (Stepfather))
Forest Smith 1,200
MADRITA, ch. m., 11, by *Alibhai—Jane Packard, by *Spanish Prince II (Stepfather)
Mr. and Mrs. Roy B. Warring 4,000
MID REWARD, br. m., 8, by Reaping Reward—Mideau, by *Bull Dog (*Shannon II) Mrs. Henry Potter Russell 2,800
ONE PATCH, b. m., 9, by Dogpatch—One Jest, by On Watch (W L Sickle)
George Faris 500
QUESTOPHAR, b. m., 9, by Questionnaire—Phara O'Mar, by *Pharamond II
H. S. Finney, agent 1,000
MISS CHALLEDON, br. m., 11, by Challedon—Thunder Flash, by Nocturnal (Stepfather) Mr. and Mrs. Roy B. Warring 3,500
TICKLE ME, ch. m., 14, by Sun Teddy—Tickle, by *Sickle (W L Sickle)
Paul Falkenstein 1,500

YOLO FARM
(Mr. and Mrs. John de Blois Wack)
IN OUR TIME, br. m., 9, by *Beau Pere—Appeasement, by Peace Chance (Gold Capitol)) L. C. Sternberger 3,100
*BYBLOS, ch. m., 11, by Djebel—Cinnabell, by Nothing Venture (*Noor)
Mrs. John Payson Adams 22,000

YEARLINGS

MRS. BILLIE A. BARRETT
Dk. b. f. by Flight Tower—Cara-May, by Caramar
Mr. and Mrs. Barry J. Richards 900

BIEBER-JACOBS STABLES
SINGING BUSH, b. f. by Boxthorn—Gay Melody, by *Blenheim II J. B. Allison 850
B. f. by *Basileus II—Miss B. Grable, by Action Reginald Cornell 1,200

WILLIS E. AND MARGERY H. BOTSFORD
Br. f. by *Orbit II—Catorcena, by Teddy's Comet John Stringer 750

ESTATE OF H. B. DELMAN
Ch. c. by *Flushing II—Gay Whirl, by Whirlaway John Thiessen 5,000

CARL O. JELM
B. f. by Bullreighzac—Brigade B., by Crack Brigade M. Millerick 500
B. c. by Pedigree—Bullreview, by Bull Reigh Nelson J. Waterbury 700
Ch. f. by Bullreighzac—Polyita, by *Polymelian L. W. Jenner, agent 700

G. E. KINSEY
Br. c. by Bullfighter—Pacoima Maid, by Better Bet Lyle Sechrest 500
B. f. by Pedigree—Virago Fame, by *Ras Taffari M. G. Williams 500

COL. GEORGE LAVEN JR.
Dk. b. f. by Pat's Own—Defensora, by by *Don Bingo Jean Foote 400
B. c. by *Irish Phil—Hooreigh, by Bull Reigh Mr. and Mrs. Armand Dau 450
Dk. b. c. by Starless Night—Mill Dot, by Jubilee Martin Fred Arth 600

C. T. LEAVITT, Agent
B. f. by *Irish Phil—Maunday, by Stagehand George Faris 500
Ch. c. by *Irish Phil—Play Penny, by Stagehand Donald T. Bray 600

FREDERICH O'BRIEN COMPANY
B. c. by Bullroot—Sunbonnet Sue, by Sun Teddy George Brent 1,300

JOHN SANFORD
B. c. by Free America—Early to Bed, by Eight Thirty John M. Leavitt 350

DR. BEN B. THOMPSON
Br. f. by Alate—Dora Lil, by Lillolkid
J. M. Carlon 400

2-YEAR-OLDS

MR. AND MRS. H. A. ALRICH
COON CREEK, b. g., by Ralibhai—Bart's Ballot, by Jean Bart
Kenneth W. Bowyer Jr. 650
MILPA, br. f., by Ralibhai—Impartial, by Tick On W. E. Britt 800

DR. AND MRS. G. A. BENDLAGE
MY DAUGHTER, b. f., by Conversion—Teddy's Melody, by Teddy's Comet
Henry L. Lewis 2,300

BIEBER-JACOBS STABLES
Ch. g. by *Basileus II—Miss B. Grable, by Action Reginald Cornell 3,000

FRANK C. BISHOP, Agent
HIDDEN LASS, br. f., by Valdina Orphan—Cover Girl, by *Bull Dog
Peter J. Marenga Jr. 1,800
DREAM MANSION, br. f., by Teddy's Comet—Happy Home, by *Blenheim II
John Stringer 2,300
MAD SPIRIT, b. f., by Valdina Orphan—Mad Witch, by *Bull Dog
J. H. Hutchison 2,000
MAGGIE COMET, br. f., by Teddy's Comet—Maggie G., by *Bernborough
G. C. Blaine 1,600
B. f. by Valdina Orphan—Reconer, by *Goya II Gerald Chewning 1,100

WAYNE BURSON
BRICORANY, b. f., by Anyoldtime or Bric A Bac—Lucille Ball, With Regards
Clarence L. Bartley 600

CALIFORNIA STATE POLYTECHNIC COLLEGE FOUNDATION
ZUN-ARK, br. g., by *Zuncho—Black Ark, by Vicar Forest Smith 600
FAIR TOP, br. f., by *Fair Truckle—Topsy Ann, by Top Row Elcas Enterprises 3,100

COLIN CAMPBELL
Ch. c. by Bolero—Tubuai, by Polynesian
W. H. Latimer, agent 2,300

ZERAL CAUDILL
COLO FIRE, dk. br. c., by *Colonus—Fire Breeze, by *Firozepore
Tok D. Smith 600

GEORGE AND WINNIFRED COVERT
LIGHT HEART, br. f., by Re-Armed—Dream Bag, by *Hypnotist II
Springacres Farm 1,500
RAMSGATE, b. c., by Kentyside—Madrilene, by *Sir Gallahad III
Joan Russell 600
HERNE, ch. f., by Kentyside—*Pusilla, by Dastur Andrew L. Mahoney 600

KEN AND BARBARA DAVEY
KERCHIEF, br. f., by Valdina Orphan—Neckline, by Thumbs Up
Walter B. Norris 1,600

D. J. DAVIS
DAMASK CLOTH, ch. c., by Omasari—Damask Rose, by Zacaweista
John Stringer 800
NOW LILY, ch. f., by Omasari—Glade Lily, by Menow E. G. Burnison 600
RUSSIAN TEA, b. f., by *Russia II—Green Tea, by *Tea Trader or Wildair
Charles W. Gray 550
MIKES BREAD, ch. f., by Omasari—Winbread, by *Don Mike R. O. Shinn 200

MICHEL DE DEMPIERRE
DON BASIL, b. c., by *Basileus II—Slattern, by *Teddy Virgil Scott 800

GREENACRES STUD FARM
B. f. by Roman In—Awhirl, by Reigh Count Walter E. Lambrecht 700

CHARLES D. HUGHEN
HEARTLESS, b. f., by Unbelievable—Valdina Love, by Osculator
J. W. Schiller 1,500

G. G. JAMIESON
CITATION MOON, b. f., by Unbelievable Moon Bright, by *Hunters Moon IV
John H. Howe 1,000

CARL O. JELM
B. c. by *Niccolo d'Arezzo—Bridal Vow, by Bull Reigh Forest Smith 550
APPROACHABLE, ch. c., by *Niccolo d'Arezzo—Bullreview, by Bull Reigh
E. J. Milligan 600
B. f. by Bullreighzac—Polyita, by *Polymelian Cal Worthington 1,300

DR. AND MRS. R. C. JENSEN
FRONTO, b. c., by For Liberty—Queen Aurelius, by *Marcus Aurelius
H. C. McBride 800

MR. AND MRS. D. S. JEPPSON
DESERT FIRE, b. g., by *Shifting Sands II—Firoza, by *Firozepore
J. McDougal 1,400
STARLET FLIGHT, br. f., by Flight Tower—Hindu Starlet, by *Firozepore
L. B. Armstrong 1,800

MR. AND MRS. E. B. JOHNS
MAN OF STEEL, dk. br. g., by Polished Steel—Puella, by Ibn Ara
Kenneth M. Bowyer Jr. 550

MR. AND MRS. TRAVIS M. KERR
BISCUIT MAN, ro. c., by *Biscailus—Atta Bunny, by By Hisself
John Howe 850

G. E. KINSEY
B. f. by Pedigree—Saddie X., by Scotch Broom W. R. Warren 500
Ch. c. by *Kharimkhan—Virago Fame, by *Ras Taffari Jose Yulo 900
IVONNO, dk. br. f., by Stagehand—Pacoima Maid, by Better Bet
Charles Herron 350

LAGUNA SECA RANCH AND OLD WESTPORT PLACE
Br. f. by Salmagundi—Born Fool, by Bull Lea C. E. Henderson 3,000
*B. f. by *Royal Charger—*Emma Hart, by Monument Francis S. Chase Jr. 14,500
Blk. f. by My Request—Weeping Willow, by Eight Thirty Mrs. Roy Warring 4,200

COL. GEORGE LAVEN JR.
AFTERBURNER, b. c., by *Domingo—Al's Gal, by *Alfred the Great
Triple S Stable 1,000
PANIC BUTTON, b. c., by *Toubo—Bon Up, by Move Up Fred Arth 300

MR. AND MRS. PAUL LUSK
SERRANOS ED, gr. g., by Bullreighzac—Vain Judy, by Roi Orm
Glenn R. Jones 1,100

ANDY McELHINNEY
FLYING BY, b. f., by Heelfly—Sierra Breeze, by *Sierra Nevada
C. S. Mead, Inc. 1,700

DR. AND MRS. FRANK PORTER MILLER
Ch. f. by *Windy City II—Coramine, by by Stimulus Adele Sherman 5,100
Ch. c. by Boodle—Miss Col-Lex, by Alquest
Mr. and Mrs. Roy Swenson 4,100
B. c. by Mr. Busher—*Sweet Spice, by Sir Cosmo Cline Haggard 5,700
Br. c. by Palestinian—Wacky, by The Nut
Mr. and Mrs. A. F. Allison 3,200

W. W. NAYLOR, Agent

B. c. by Re-Armed—Island Lass, by *Blenheim II ..... Lewis A. Pendergast 1,600

FREDERICK O'BRIEN COMPANY

SUN ABBESS, b. f., by *King's Abbey—Sunbonnet Sue, by Sun Teddy
John Stringer 3,500

N. GORDON PHILLIPS

Br. c. by Make-Up Man—Agent's Star, by Special Agent ..... Pam Gerken 1,000
B. f. by Make-Up Man—Broken Clouds, by Chance Sun ..... Art Powers, agent 700
Ch. f. by *Kharimkhan—Irma Sue, by Trace Call ..... Edward Maljan 750
Br. f. by Cover Up—Jovianne, by Unbreakable ..... George Covert 5,500
Br. c. by Solidarity—Lady Marsco, by Insco
John de Blois Wack 10,500
Ch. c. by Make-Up Man—Lindy S., by Bric A Bac ..... Jay Tyson, agent 650
B. f. by *Reading II—Mustn't Touch, by *Rounders
Mr. and Mrs. Barry J. Richards 1,200
Br. c. by Pedigree—Never Miss, by *Bel Aethel ..... Walter B. Norris 900
Br. f. by Admiral Lea—Patrish, by War Glory ..... M. M. Rothschild 1,600
B. c. by Make-Up Man—Prince's Bid, by *Princequillo ..... Philip A. Klipstein 1,000
Blk. c. by Dogpatch—Regretful, by *Rustom Sirdar ..... J. E. Hadden 1,000
Ch. c. by Make-Up Man—Shasta Maid, by Sailor Boy ..... L. T. Smith 650
B. f. by Make-Up Man—Shasta Upper, by Snow King ..... R. W. Mather, agent 1,000

RANCHO FELICIA
(Mr. and Mrs. Walter J. Thompson)

Ch. f. by Big Pebble—Ample Lady, by *Sir Gallahad III Glen Walker, agent 700
BIG SQUAW, br. f., by Big Pebble—Pala Squaw, by *Bistouri ..... H. L. Arthur 1,000

RYANA RANCH

PASCO PATROL, b. c., by *Kharimkhan—Pascobabe, by *By-Pass II
Forest Smith 1,100
PENCIL BOX, b. f., by *Kharimkhan—Toubo Way, by *Toubo ..... L. W. Jenner 600

JOHN SANFORD

Ch. g. by *Seven Seas II—Early to Bed, by Eight Thirty ..... L. C. Sternberger 1,300

ARCHIE J. SNEED

SCISSORS, b. f. by With Regards—Cutalong, by Case Ace ..... Juanita Boice 1,500
SAN JACINTO, b. c. by Bullroot—Galladee, by *Sir Gallahad III
Glenn R. Jones 1,200
HIT SHOW, ch. c. by With Regards—Kismet, by *Kantar ..... Elcas Enterprises 2,200
KUKAN, b. c. by Hadrian—Lift, by Pompey
Lynn A. Boice 1,400
BULL Z REGARDS, b. f., by Bulltrum—Myera, by With Regards Forest Smith 1,000
MISS POSITIVE, ch. f. by Bulltrum—Positive Miss, by *Gino ..... H. Wright 800
WINTER CROP, dk. b. f., by Under Oath—Reap and Sow, by *Sickle
W. H. Latimer 1,500
MAIDSERVANT, b. f., by Bulltrum—Servant Maid, by Black Servant
Mr. and Mrs. Barry J. Richards 900
WILDOATH, b. c., by Under Oath—Temperment, by Wildair
Walt E. Lambrecht 600

GEORGE J. STEMPEL

SANTA RE-ARMED, b. c., by Re-Armed—Santa Ana, by Porter's Mite
W. R. Kanatzer 1,600
NOW BELIEVE, ch. f. by Unbelievable—Steady Now, by Supremus
J. B. Allison 1,500

CHET C. STRICKLER

POLISHED MAN, b. g., by Polished Steel—Franks Lady, by Franks Boy
Foster Ward 300

M. M. STRNAD AND MRS. A. W. RYAN

ROYAL BOOT, b. c., by *Kharimkhan—Bootees, by Our Boots ..... Mona Muhlbach 500

HAROLD J. TANIS

FLAGS ELF, br. c., by Flag Trumpter—Kluani, by Sir Andrew
Forest Smith 800
BANNERS AWAY, ch. c., Flag Trumpeter—Merry Melody, by Temujin
Harold W. Yanyan 700

B. B. TUCKER

GENERAL MIKE, b. c., by Bulltrum—*Carlottine, by *Easton
Fred Stevens 800
EVA'S COLT, b. c., by Bulltrum—Eva J., by *Castel Fusano ..... E. I. Smith 550
BATTLES COLT, b. c., by Bulltrum—Last Battle, by Son o' Battle
Gene Fleming 550
SILVER BULLET, br. c., by Silver Horde—Mystic Jean, by *By-Pass II
J. S. Hutchison 2,000

MR. AND MRS. WILTON WOODS

FAR CATHAY, b. f., by Salto—Dream Street, by Joe Schenck
John Ducca 550
EMERALD CITY, ch. c., by Salto—Jellia Jamb, by Joe Schenck
Forest Smith 550
B. f. by Salto—Panthorn, by Firethorn
M. Horton 400
TRUDY TRIG, dk. b. f., by Salto—Rollfetch, by *Rolls Royce ..... G. C. Blaine 900

RACE HORSES

BLACK GOLD STABLE

MODEST MARTIE, b. f., 3, by Cover Up—Betty Martin, by Hollyrood
L. W. Jenner 1,000
KEYED UP, ch. f., 3, by Cover Up—Charkee, by by *Vespasiano,
L. W. Kidd 2,200
WISER, b. c., 3, by Cover Up—Good Idea, by Plucky Play ..... B. R. Roberts 4,000
HIGHER UP, b. c., 3, by Cover Up—High Conquest, by Challedon
B. R. Roberts 1,500
CUNNING LADY, b. f., 3, by Cover Up—Lady Sponsor, by Penalo
B. R. Roberts 1,800

WILLIS E. AND MARGERY H. BOTSFORD

KITTY O'DAY, br. m., 5, by *Cynic—Braille, by *Hand Grenade
M. C. Shelby 200

GEORGE AND WINNIFRED COVERT

MIZAMI, b. f., 3, by *Nizami II—Blumere, by Blue Larkspur ..... Bert F. Tait 1,600
MT. OSO, b. f., 3, by Mount Marcy—Esta Sweep, by Bull Lea
J. B. Allison 1,500
GARTRED, ch. f., 3, by Kentyside—*Pusilla, by Dastur ..... M. J. Morrison 400
UMBER, ch. f., 3, by Kentyside—Sea Image, by Seabiscuit
William H. Keches 450

EDDIE DAVIS

EXPRESSLY, b. g., 7, by Pony Express—Countess Artie, by Count Arthur
R. Shim 200

G. G. JAMIESON

EL CHARRO KING, dk. br. g., 3, by Burning Dream—Moon Bright, by *Hunters Moon IV ..... Roy Williamson 550
EL CHARRO REY, ch. g., 4, by Burning Dream—Petite Soeur, by *Beau Pere
W. A. Mills 600

CARL O. JELM

MY UTMOST, b. f., 3, by Pedigree—Brigade B., by Crack Brigade
Edmond G. Feo 800
NICOCLIS, b. f., 4, by *Niccolo d'Arezzo—Gracilis, by *Carlaris ..... Paul Lusk 450

D. S. JEPPSON

CHILBLAIN, b. f., 3, by *Firozepore—Donstick, by *Dis Donc
Roy Williamson 500

MICKEY ROONEY

EXACT LADY, br. m., 4, by *Khaled—Perfect Lady, by *Bel Aethel
Dr. Jock Jocoy 2,000

B. B. TUCKER

FIRST BATTLE, lt. b. f., 3, by Bulltrum—Last Battle, by Son o' Battle
Andrew M. Passmore 200

MR. AND MRS. WILTON WOODS

I SPY, br. c., 3, by Salto—Confirmation, by Chance Play ..... B. R. Hugh 650

CATALOGUED BUT NOT SOLD

MR. AND MRS. H. A. ALRICH

SPEEDICON, b. m., 4, by Speedseed—Saradicon, by Sarada.
ARIBART, b. g., 2, by Ariel John—Bartannella, by Jean Bart.

WILLIS E. AND MARGERY H. BOTSFORD

Br. f., 2, by Re-Armed—Coddle, by Eight Thirty.
MAHALINA, br. f., 2, by *Russia II—Mistake, by Brokers Tip.

RANCHO FELICIA
(Mr. and Mrs. Walter J. Thompson)

B. c., 2, by Big Pebble—Claudinette, by *Castel Fusano.

EDWARD C. FLYNN

Dk. b. c., 1, by Free America—Cathy, by *Challenger II.
B. c., 2, by Free America—Cathy, by *Challenger II.

DONALD FRANKEL

CHANLEA, dk. b. h., 6, by Bull Lea—Aunt Chaney, by Blue Larkspur.

G. G. JAMIESON

PETITE COVER, ch. f., 2, by Cover Up—Petite Soeur, by *Beau Pere.

CARL O. JELM

LUCKY FLIP, dk. b. m., 20, by Alexander Pantages—Shasta Light, by *Harmonique.

G. E. KINSEY

VIRAGO FAME, b. m., 10, by *Ras Taffari—War Virago, by *War Fame.

JOHN LOUKONEN

STRIDINA, br. f., 2, Full Stride—Dauberina, by Dauber.

LAGUNA SECA RANCH AND OLD WESTPORT PLACE

MISS RUSTY, b. m., 12, by *Easton—Mistress Grier, by John P. Grier.

W. W. NAYLOR

UNBELIEVABLE, b. h., 7, by Bull Lea—*Hydroplane II, by Hyperion.

MR. AND MRS. JAMES H. SELEY

BIM'S BEST, b. m., 11, by Bimelech—Bloodroot, by Blue Larkspur.

ARCHIE J. SNEED

FREE LIFE, ch. f., 2, by Hadrian—Free Light, by Free France.

MR. AND MRS. WILTON WOODS

JACK OUTLAW, br. c., 2, by Salto—Miss Mistake, by Joe Schenck.

THE WEEK'S RACING

CALIFORNIA

Washington's Johnie Mike

Unbeaten Johnie Mike is proof that good horses not only come in all sizes, but from all places. One of the most interesting horses of the Santa Anita Park meeting, the 3-year-old gelding — bred and raised far off the beaten path in the State of Washington — stretched his winning streak to 4 with a jogging victory in the $18,300 Los Feliz Stakes.

The Los Feliz was a stakes for non-stakes winners, and Johnie Mike made a show of his field. He dashed up on the inside to take the lead after a few jumps, then drew away at will to win in 1:10⅕ for the 6 furlongs. In his 4 races, Johnie Mike never has been extended, and, except for a few brief strides coming out of the gate, he's never been headed.

All his races so far have been at short distances, and the question now is whether he'll go on. If he shows that he can, Johnie Mike will be made a supplementary candidate at a fee of $5,000 for the Santa Anita Derby.

"But that is almost too much to hope for," declares 42-year-old Cecil Jolly, the Olympia, Wash., trainer who developed him. "I'm positive he'll go a mile, but beyond that I'm not too sure."

Eddie Arcaro, who rode Johnie Mike in the Los Feliz, agrees with this. "He was so rank I could not rate him," Arcaro said after the race. "I just sat there, waved my whip at him, and let him win. If I'd hit him, he'd probably have won by 20 lengths."

Johnie Mike is owned by his breeder, Herb Armstrong, a wheat and cattle rancher who maintains a farm in eastern Washington, about 70 miles southwest of Spokane. Armstrong keeps about a dozen Thoroughbred mares. The *Bull Dog horse Rover headed the stud there until his death last summer.

Johnie Mike is out of Nogada, by *Don Mike, and was obtained in a cheap claiming race some years ago. She had a lot of speed, but it was difficult to keep her sound. Good for a couple of races, she had to be given some time to get back in shape again. Because of her unsoundness, she was raced only during the summers, Jolly says.

Early in his 2-year-old year, Johnie Mike had some trouble with his ankles and this, plus a bad temper, kept him from the races until late in the fall. In June he was gelded, and after that he settled down. He made his first start in a $7,000 claiming race in November at Tanforan, then won another before heading for Santa Anita, where he quickly won 2 more races, including the Los Feliz.

Before the Los Feliz, Jolly made a change in his training strategy for Johnie Mike. Instead of short, fast drills, he began giving the gelding long, fairly slow gallops. Johnie Mike seemed to thrive on it.

"I knew it wouldn't hurt his speed," Jolly said, "and I felt it might make it easier to stretch him out later on."

In the paddock before the race, Johnie Mike was on his toes. He's of medium size, rapid in his movements, and he has the look of a runner. There is an attractive star squarely in the middle of his forehead.

Jolly, a sound, capable horseman, as a kid traded horses with the Indians on nearby reservations, later raced his own stock at the rodeos in Washington. A licensed trainer since 1940, he now campaigns a hard-hitting stable along the California circuit with time out for invasion of the home front at Longacres, in Seattle, during the summer.

ROBERT HEBERT

FLORIDA

Nashua: 127 Pounds

Hialeah Park racing secretary Charles McLennan last week announced the weights for the $100,000-added Widener Handicap on February 18. The 1¼-mile contest may be the first handicap event for Nashua, which now is in light training at the Florida track. The weights:

Horse	*Wt.*	*Horse*	*Wt.*
Nashua	127	Commodore M.	110
Prendase	122	Full Flight	110
El Chama	121	Diving Board	109
Social Outcast	121	Fleet Bird	109
*Stan	120	Freedom Parley	109
Sailor	119	Hickory Hill	108
Platan	118	*Le Trayas	108
*Prince Morvi	118	*Le Page II	108
Dedicate	118	*Gemelo	108
Correlation	117	I Geegee	107
Miz Clementine	116	*War of Roses	107
*Mister Black	116	Helianthus	107
Cavort	116	Rosemary B.	106
Chevation	116	Rumble	106
*Harry Lime	116	Jamie K.	105
Sea O Erin	116	Man of Destiny	105
*Blue Choir	115	Shimke	105
War Command	114	*Salmon Peter	104
*Ma Petite	114	Mark's Puzzle	104
*Bryn	114	Aegean Sea	104
Closed Door	114	Precious Lady	103
First Cabin	114	Royal Briar	103
Find	114	War and Peace	103
Prince Noor	112	Power	102
Speed Rouser	112	Selinsgrove	102
Fabulist	112	Jean Baptiste	100
Impasse	110	Gun Shot	98
Kope's Baby	110	*Peter Parent	98
Bicarb	110	Busher Fantasy	98
Black Metal	110		

More Money at Tropical

Tropical Park, nearing the close of the most successful meeting in its history, last week spread its rewards from increased betting and attendance to horsemen. Saul Silberman, track president, increased the added value of the Tropical Handicap to $50,000, richest stakes at the Gables plant since 1953. The handicap, which will be run on closing day, January 16, carried a $35,000 purse in 1954 and 1955.

In accordance with the terms of an agreement made between Tropical and the Horsemen's Benevolent and Protective Association last fall, the track's distribution this year will approximate $1,120,000. Including the $15,000 increase in the Tropical Handicap, the $145,000 stakes program represents approximately 14 percent of the total purse distribution.

During the first 36 days of the 43-day meeting betting reached approximately $30,000,000, topping the record year of 1952-53 when $27,714,598 passed through the machines during the same period. It was a gain of almost $4,000,000 over the betting last winter at the Gables track.

Ban on Taxis

Herbert U. Warner, chief of the Hialeah (Fla.) Police Department, announced last week that radio-equipped taxis would not be allowed in Hialeah Park this winter. Warner said that last year a cab driver was found using his radio to violate a Florida law prohibiting the transmission of race results until after the race has been official for at least 30 minutes.

Warner said the ban against cabs would apply only during the racing hours. They will be allowed to enter the track to pick up customers after the last race.

KENTUCKY

Headley New President

The board of directors of Keeneland Race Course this week elected as its president Duval Headley, owner of Manchester Farm, Lexington. He succeeds Louis Lee Haggin II, who had served as president since 1940.

Re-elected as vice presidents and directors were J. E. Bassett Jr., Clarkson Beard, Dr. Charles E. Hagyard, and W. C. Smith.

Lavin for Plaut

Alan Lavin last week was named racing secretary for the 1956 spring meeting at Churchill Downs. He replaces Lincoln Plaut, who will serve as a steward at the spring meeting. Plaut succeeds Sam H. McMeekin, who recently resigned.

A native of Paris, Ky., Lavin has worked as an assistant to the racing secretary at several tracks in Maryland and West Virginia, and he has assisted Plaut at Churchill Downs for several years.

Experimental Handicap, 1955

C. V. Whitney's Career Boy this week was put at the top of the Experimental Handicap of 1955 2-year-olds. Handicapper Frank E. Kilroe assigned the brown Phalanx colt 126 pounds, 2 less than he had given Summer Tan for the same honor last year. Below Career Boy were Nail and Needles, each with 125 pounds; Prince John with 124 pounds; and Swoon's Son with 123. A total of 118 horses were given weights ranging down to 104 pounds.

It had been a year of uncertainty, with the colts upsetting estimates every other week from mid-summer to fall. Only in the case of the fillies had there been much consistency. In the East, Doubledogdare, Nasrina, and Dark Charger fell into place as the best of the lot; and in the West, Miss Todd, beaten only once in 8 starts, was clearly superior to her contemporaries. In Kilroe's book Doubledogdare and Nasrina were entered with 116 pounds each. Dark Charger got 114, and Miss Todd 112.

For the second consecutive year Kilroe had disagreed with the year-end poll-takers. Last year everyone liked Nashua better than Summer Tan, and this year the 3 major polls took Nail and Needles.

Career Boy ran in 14 races last year. He won 5, placed second or third in 3 others, and earned $118,424. A husky colt of better than 16 hands, he seemed to hold promise for the day when the distances grow longer; so, although the actual distance of Jamaica's Experimental is only 6 furlongs, this consideration probably was largely responsible for his top ranking for the handicap's theoretical distance of $1\frac{1}{16}$ miles. (*Daily Racing Form* columnist Oscar Otis this week said Kilroe told him the weights were based on the presumed ability of a 2-year-old at $1\frac{1}{16}$ miles in November. In previous years the theoretical distance was $1\frac{1}{8}$ miles.)

The Experimental weights are given below. Breeders of horses rated in the free handicap are listed on page 94. Sires of the Experimental horses are on page 96.

†Filly.

126 CAREER BOY, Phalanx—Swanky, by *Mahmoud.

125 NAIL, *Nirgal—No Strings, by Occupation.
NEEDLES, Ponder—Noodle Soup, by Jack High.

124 PRINCE JOHN, *Princequillo—Not Afraid, by Count Fleet.

123 SWOON'S SON, The Doge—Swoon, by Sweep Like.

119 HEAD MAN, Eight Thirty—Snowfall, by *Mahmoud.
POLLY'S JET, Polynesian—Mary's Dell, by Case Ace.

118 BUSHER FANTASY, Mr. Busher—Blue Fantasy, by Blue Larkspur.
GETTHERE JACK, Bimelech—By Sea, by Pompey.
LIBERTY SUN, Sun Again—Liberty Lady, by War Admiral.
NOORSAGA, *Noor—Sequence, by Count Fleet.
RENEGED, Revoked—White Samite, by Gallant Fox.

117 BEAU FOND, *Beau Gem—Fondenella, by *Belfonds.
CANADIAN CHAMP, Windfields—Bolesteo, by *Filisteo.
NANTALLAH, *Nasrullah—Shimmer, by Flares.

116 BEN A. JONES, Faultless—Stamp Album, by Dauber.
BOLD BAZOOKA, *Bazooka—Bold Rebel, by Silver Horde.
COUNTERMAND, Greek Song—Everget, by Snark.
DECATHLON, Olympia—Dog Blessed, by *Bull Dog.
†DOUBLEDOGDARE, Double Jay—Flaming Top, by Omaha.
EASTGATE, Bull Lea—Ralda, by *Sickle.
FIRST LAP, Ky. Colonel—Anne Odette, by *Pharamond II.
†NASRINA, *Nasrullah—Red Shoes, by *Easton.

115 JOVIAL JOVE, Olympia—Whirling Girl, by Whirlaway.
PHALANGES, Phalanx—Swistar, by Pavot.

114 †DARK CHARGER, Depth Charge—Oswellblessed, by *Boswell.
DOC EGGERS, *Royal Gem II—Balla Tryst, by Balladier.
JEAN BAPTISTE, *Ambiorix—Jittery Jane, by *Blenheim II.
TIGER WANDER, Tiger—Whither Wander, by Eight Thirty.

113 ESPEA, Olympia—Brown Biscuit, by Sir Andrew.
GUN SHOT, Hyperion—*Silence II, by Bosworth.
HAPPY NEW YEAR, Hill Prince—Merry Xmas, by Roman.
LAWLESS, By Jimminy—Little Rebel, by John P. Grier.
NAHODAH, *Nasrullah—Accra, by Annapolis.
ROYAL STING, *Royal Gem II—Little Sting, by Barre Granite.
TICK TOCK, Double Jay—Up Early, by Sun Again.

112 †BEAUTILLION, *Noor—Delta Queen, by Bull Lea.
GOLDEN BEAR, Hawley—Unmask, by *Pharamond II.
HI-SAG, Saggy—Imperieuse, by Jack High.
†MISS TODD, Your Host—Rosella, by War Relic.
NAN'S MINK, I Will—Briarside, by *Sun Briar.
TERRANG, *Khaled—Flying Choice, by Flying Heels.

111 *COMBUSTION II, Combat—Viola II, by *Sir Gallahad III.
DEEP BREATH, Devil Diver—Fresh Start, by Discovery.
FABIUS, Citation—Shameen, by *Royal Minstrel.
FIRST CADET, Model Cadet—Sis Brier, by Bull Brier.
MARK'S RICKEY, Blue Swords—Anna Covell, by Stimulus.
SMOOTH STRIDE, King's Stride—Smoothy, by Jamestown.

110 *AUGHILL, *Royal Charger—Da Ve, by Dastur.
CALL ME LUCKY, *Mahmoud—Mystery Lady, by *Bull Dog.
†COSMAH, Cosmic Bomb—Almahmoud, by *Mahmoud.
EIFFEL BLUE, Eiffel Tower—Caribbean Miss, by Stimulus.
ITOBE, Brookfield or Better Self—Isgoot, by *Rustom Sirdar.
†LEVEE, Hill Prince—Bourtai, by Stimulus.
†NOORS IMAGE, *Noor—Little Sphinx, by *Challenger II.

109 EDDIE SCHMIDT, Count Speed—Paradise, by *Alibhai.
FLIGHT HISTORY, Olympia—Heavenly Blue, by Blue Larkspur.
†MANIHIKI, Polynesian—Evening Belle, by Eight Thirty.
NUCLEAR POWER, Cosmic Bomb—Galagay, by *Sir Gallahad III.
*ROYAL BEACON II, *Royal Charger—Sylvan Queen, by King Salmon.

108 AVIS, Doublrab or *Renown II—Mesl, by Head Play.
BLEN HOST, Your Host—Blenita, by Sir Blenheim.
DROMOND, Annapolis—Bennu, by *Heliopolis.
FERKE, *Fair Truckle—Only Girl, by Hygro.

CAREER BOY—126.

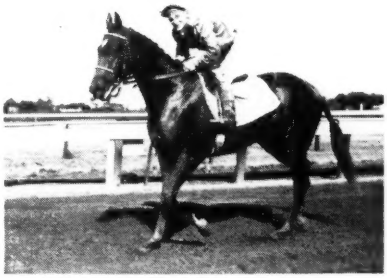

NEEDLES—125.
The 3 best colts.

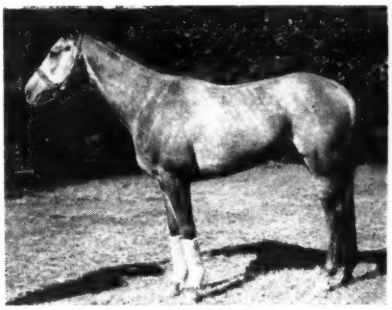

NAIL—125.

DOUBLEDOGDARE—116.

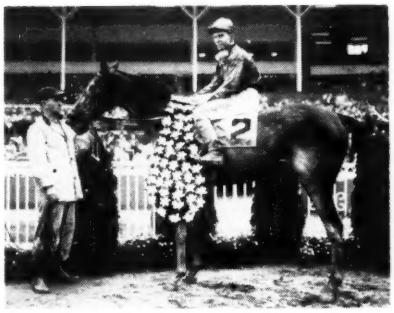

NASRINA—116.
The 3 best fillies.

DARK CHARGER—114.

FORTUNEWAY. Good Ending—Fair Florence. by *Fast and Fair.
GENERAL RILEY. *Khaled—Reticent. by Teddy's Comet.
†GLAMOUR. *Nasrullah—Striking. by War Admiral.
†GUARD RAIL. *Ambiorix—Tides. by *Blenheim II.
HOMEPLACE. *Nasrullah—Blue Grass. by Blue Larkspur.
HOOP BAND. Hoop. Jr.—Patricia P.. by Pilate.
†JUDY RULLAH. *Nasrullah—Judy-Rae. by *Beau Pere.
OUR PLEASURE. With Pleasure—Me Again. by Menow.
REAPING RIGHT. Reaping Reward—Miss Militant. by Zacaweista.
SINGER. Spy Song—Muti. by *Mahmoud.
YIELD. Roman—Best Risk. by *Blenheim II.
107 AKBOY. Akbar—Runin' Play. by Buckskin.
BESOMER. Double Jay—Little Martha. by Rosemont.
BOB-O-BOB. Carrara Marble—Blue Whirl. by Whirlaway.
CEDRUS. Warlock—Cedar Lady. by Pompey.
CHINO RED. *Khaled—Flittingfeet. by Flying Heels.
PATS COUNT. Count Speed—Pat's Queen. by Brooklyn.
†PRETTY PLUNGER. Hill Prince—High Fashion. by *Blenheim II.
TELLARIAN. Eight Thirty—*Tellaris. by Pharis.
106 COUNT CHIC. Count Speed—Chicella. by Chicuelo.
ERRARD PRINCE. Errard—Miss Lantern. by *Pharamond II.
FATHERS POISE. Stepfather—Aleatory. by Bimelech.
GRAY PHANTOM. *Ambiorix—Grey Flight. by *Mahmoud.
GREEK SPY. Greek Song—Spy Ship. by Slave Ship.
MOBILE. Real Fleet or Count Speed—Kindergarten. by *Jacopo.
NIGHT INTRUDER. War Relic—Dark Imp. by The Porter.
OH JOHNNY. Johns Joy—Saracen Flirt. by Pilate.
PETE'S FOLLY. Piet—Spring Folly. Challedon.
PYLADES. *Orestes III—Cannobie Lee. by Lochinvar.
†REGISTER. Bimelech—Expression. by The Porter.
RICCI TAVI. *Rico Monte—Sea Snack. by Hard Tack.
ROMAN FAN. Roman—Snow Phantom. by Pompey.
†SNOOP. Spy Song—Bull Poise. by Bull Lea.
SOL-HI. *Heliopolis—Topsy. by *Jacopo.
†SUPPLE. Mr. Trouble—Lithe. by *Pharamond II.
TULCHAN. By Jimminy—Pipette. by *Piping Rock.
*WINDTRACE. Windsor Slipper—*Ballytrace. by Ballyogan.
105 †AIMING HIGH. *Mahmoud—Uno Best. by *Sir Gallahad III.
BORN MIGHTY. *Mahmoud—Little Saint. by *St. Germans.
†CARMEL. Citation—*Astrida. by Court Martial.
†EGYPTIAN. *Heliopolis—Evening Mist. by Eight Thirty.
FOCUS. *Fair Truckle—Me Sooner. by Menow.
KING O' SWORDS. Blue Swords—Queen of May. by *Challenger II.
†NEVA T.. *Toubo—Prisweep. by Sweeping Away.
PATROLMAN PETE. Spy Song—Tatanne. by St. James.
†PRO BONO. Better Self—Bellicose. by *Boswell.
+— SCANSION. Heliodorus—Chelita. by *Sir Gallahad III.
†SHEEPSFOOT. Count Fleet—Banish. by Count Gallahad.
†SHES QUICK. Quick Reward—His Daughter. by *Cohort or Bimelech.
SKEPTICAL KID. Fighting Step—Boss Well. by Boss Hoss.
†TOURNURE. Condiment—Tour. by *Tourist II.
104 †FEROCIOUS. *Quibu—Fierceness. by *Bull Dog.
†FIRST ASKING. Olympia—Askalot. by Questionnaire.
†ZIPDEDO. *Royal Gem II—Lady Heed. by Display.

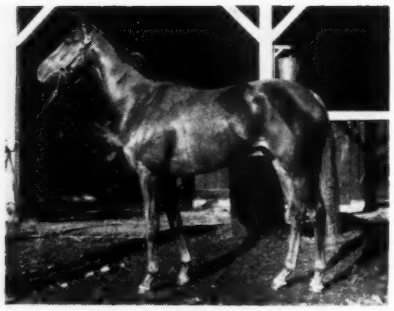

PRINCE JOHN—124.

SWOON'S SON—123.

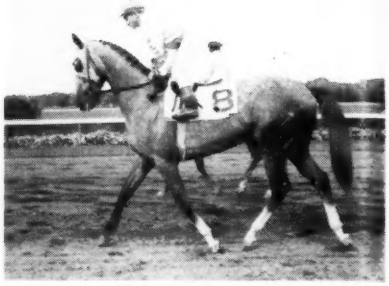

HEAD MAN—119.

BREEDERS OF EXPERIMENTAL HANDICAP HORSES

ASBURY, DR. ESLIE
Espea 113
AXTON, E. D.
Doc Eggers 114
BELL, JOHN A. JR.
Reneged 118
BRANHAM, MRS. J. M.
†Tournure 105
BROMLEY, J.
Cedrus 107
BROOKFIELD FARM
Itobe 110
BROOKMEADE STABLE
Lawless 113
BULL RUN STUD
†Nasrina 116
Tick Tock 113
BWAMAZON FARM, INC.
Jovial Jove 115
†Judy Rullah 108
BURNS, MR. AND MRS. L. G.
Eddie Schmidt 109
CALUMET FARM
Liberty Sun 118
Eastgate 116
Fabius 111
CASTLETON ESTATE CO., LTD. (Ire.)
*Royal Beacon II 109
CHENERY, C. T.
†Scansion 105
CHRISTIANA STABLES
Ricci Tavi 106
CHRISTOPHER, MRS. T.
Avis 108
CLAIBORNE FARM
†Doubledogdare 116
†Levee 110
Homeplace 108
CLAIBORNE FARM AND NYDRIE STUD
†Guard Rail 108
CLARK, W. G.
First Lap 116
COMBS, LESLIE H. AND BROWNELL COMBS
Noorsaga 118
COMPANAS STABLE
Besomer 107
COSTELLO, LOU
Bold Bazooka 116
CROWN CREST FARM
Bob-O-Bob 107
DANADA FARM
†Beautillion 112
Call Me Lucky 110
Flight History 109
†Pretty Plunger 107
DRAKE, E. GAY
Swoon's Son 123
DUNRAVEN, LORD (Fr.)
*Combustion II 111
DUNTREATH FARM
Reaping Right 108
ELLSWORTH, REX C.
Terrang 112
Chino Red 107
ELMORE, J. J.
†Neva T. 105
ERDENHEIM FARMS, INC.
Tellarian 107
Patrolman Pete 105
FLANNERY, MRS. F.
Pylades 106
FORTUNE, MRS. H. H.
Tiger Wander 114
GILROY, MRS. W.
Oh Johnny 106
GREENTREE STUD, INC.
†Register 106
GUGGENHEIM, HARRY F.
Yield 108
HANES, MRS. JOHN W.
†Egyptian 105
HEADLEY, DUVAL
Polly's Jet 119
HEADLEY, H. P.
†Supple 106
HELBUSH, H. H.
Fortuneway 108
HERTZ, MRS. JOHN D.
Prince John 124
Jean Baptiste 114
Mobile 106
†Sheepsfoot 105
HOOPER, FRED W.
Hoop Band 108
†Ferocious 104
JEFFORDS, W. M.
Singer 108
JONES, H. A.
†Zipdedo 104
KEYES, FREEMAN
Royal Sting 113
King o' Swords 105
KIETH, J. J.
Eiffel Blue 110
KIRSHBAUM, I.
Hi-Sag 112
KNIGHT, H. H.
Nail 125
†Cosmah 110
Nuclear Power 109
Sol-Hi 106
KRIMENDAHL, H. F.
Night Intruder 106
LEACH, W. E.
Needles 125
First Cadet 111
Smooth Stride 111
LEE, MRS. E. B.
Beau Fond 117
LEHMAN, ROBERT
†Snoop 106
LITTLE, W. P.
Errard Prince 106
MacPHAIL, L. S.
†Noors Image 110
MAINE CHANCE FARM
Busher Fantasy 118
Gun Shot 113
McCARTHY, N. S.
†Carmel 105
McGRATH, J. (Ire.)
*Windtrace 106
MEREWORTH FARM
Roman Fan 106
MOOERS, CLIFFORD
Golden Bear 112
†Miss Todd 112
General Riley 108
MURLOGG FARM
†Dark Charger 114
Skeptical Kid 105
NUCKOLS BROTHERS
Decathlon 116
Our Pleasure 108
PATMON, C. G.
Pats Count 107
PHIPPS, OGDEN
†Pro Bono 105
RANDOLPH, J. B. F.
Ben A. Jones 116
REHERS, MISS M. E.
Count Chic 106
RENAPPI CORP.
Countermand 116
RYAN, J. B.
Tulchan 106
SCOTT, MRS. M. DU PONT
Nahodah 113
Dromond 108
SPENCER, F.
Nan's Mink 112
SMITH, F. G.
Akboy 107
SMITH, J. J. (Eng.)
*Aughill 110
SMITH, DR. AND MRS. J. R.
Focus 105
STONE, WHITNEY
Getthere Jack 118
Nantallah 117
STRATTON, G. W.
Blen Host 108
TAYLOR, E. P.
Canadian Champ 117
VANDERBILT, ALFRED
Deep Breath 111
VELVET ACRES
†First Asking 104
WADE, C. J.
Mark's Rickey 111
WEIR, MRS. E. DU PONT
Happy New Year 113
WELCH, JACK
Pete's Folly 106
WELLS, HOWARD
Greek Spy 106
WHEATLEY STABLE
Gray Phantom 106
WHEATLEY STABLE AND OGDEN PHIPPS
†Glamour 108
WHITNEY, C. V.
Career Boy 126
Head Man 119
Phalanges 115
†Aiming High 105
Born Mighty 105
WIDENER, MRS. G. D.
†Manihiki 109
WILLIAMS, G.
†Shes Quick 105
WINNETT, P. G.
Ferke 108
W L RANCH CO.
Fathers Poise 106

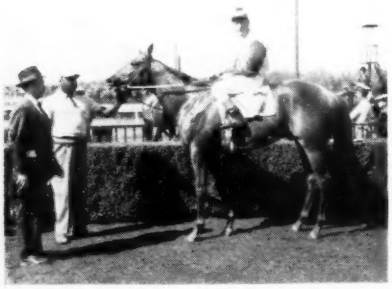

POLLY'S JET—119.

BUSHER FANTASY—118.

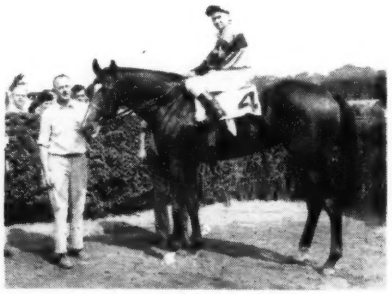

RENEGED—118.

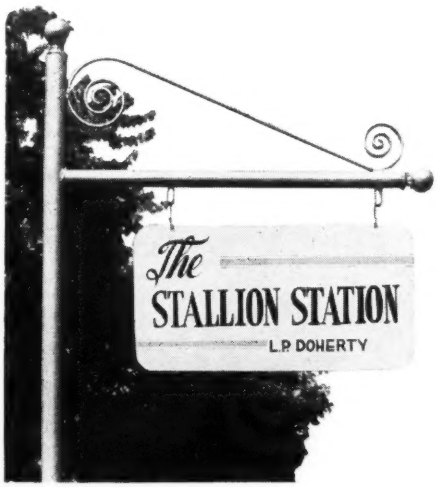

Spartan Valor

Spartan Valor, whose first foals are yearlings of 1956, won important stakes in four consecutive seasons. He won $281,397 . . . he could make winning a race look so easy.

Spartan Valor was assigned above scale weight in six consecutive races (Gallant Fox, Metropolitan, Suburban, Valley Forge, Equipoise Mile and Arlington Handicaps) — 12 to 4 pounds above the second highweight. Only two other horses were assigned above scale weight in important handicaps in 1952 and they in only one race each. Make no mistake, Spartan Valor was one of the most brilliant race horses of recent years.

Br., 1948, by Attention—Arisbi, by *Bull Dog

Fee $1,500 Live Foal

(Property of Helis Stock Farm)

Harold Snowden, Mgr., Russell Cave Pike,
Phone 2-3313, Lexington, Kentucky

BOLD BAZOOKA—116.

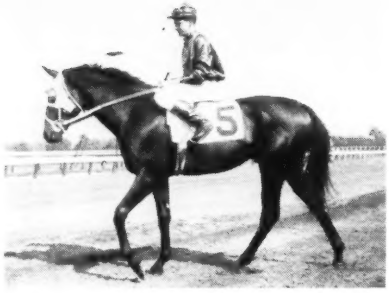

DECATHLON—116.

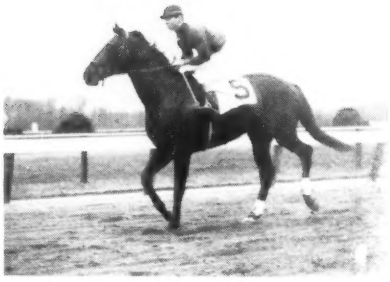

EASTGATE—116.

SIRES OF EXPERIMENTAL HANDICAP HORSES

AKBAR, *Bull Dog
Akboy 107

*AMBIORIX, Tourbillon
Jean Baptiste 114
†Guard Rail 108
Gray Phantom 106

ANNAPOLIS, Man o' War
Dromond 108

*BAZOOKA, Panorama
Bold Bazooka 116

*BEAU GEM, Helios
Beau Fond 117

BETTER SELF, Bimelech
Itobe 110
†Pro Bono 105

BIMELECH, Black Toney
Getthere Jack 118
†Register 106

BLUE SWORDS, Blue Larkspur
Mark's Rickey 111
King o' Swords 105

BULL LEA, *Bull Dog
Eastgate 116

BY JIMMINY, *Pharamond II
Lawless 113
Tulchan 106

CARRARA MARBLE, Coldstream
Bob-O-Bob 107

CITATION, Bull Lea
Fabius 111
†Carmel 105

COMBAT, Big Game
*Combustion II 111

CONDIMENT, Eight Thirty
†Tournure 105

COSMIC BOMB, *Pharamond II
†Cosmah 110
Nuclear Power 109

COUNT FLEET, Reigh Count
†Sheepsfoot 105

COUNT SPEED, Reigh Count
Eddie Schmidt 109
Pats Count 107
Count Chic 106
Mobile 106

DEPTH CHARGE, Bold Venture
†Dark Charger 114

DEVIL DIVER, *St. Germans
Deep Breath 111

DOUBLE JAY, Balladier
†Doubledogdare 116
Tick Tock 113
Besomer 107

EIFFEL TOWER, *Beau Pere
Eiffel Blue 110

EIGHT THIRTY, Pilate
Head Man 119
Tellarian 107

ERRARD, *Challenger II
Errard Prince 106

*FAIR TRUCKLE, Fair Trial
Ferke 108
Focus 105

FAULTLESS, Bull Lea
Ben A. Jones 116

FIGHTING STEP, Fighting Fox
Skeptical Kid 105

GOOD ENDING, Bull Lea
Fortuneway 108

GREEK SONG, *Heliopolis
Countermand 116
Greek Spy 106

HAWLEY, Blue Larkspur
Golden Bear 112

HELIODORUS, *Heliopolis
†Scansion 105

*HELIOPOLIS, Hyperion
Sol-Hi 106
†Egyptian 105

HILL PRINCE, *Princequillo
Happy New Year 113
†Levee 110
†Pretty Plunger 107

HOOP, JR., *Sir Gallahad III
Hoop Band 108

HYPERION, Gainsborough
Gun Shot 113

I WILL, Roman
Nan's Mink 112

JOHNS JOY, *Bull Dog
Oh Johnny 106

*KHALED, Hyperion
Terrang 112
General Riley 108
Ch'no Red 107

KING'S STRIDE, Coldstream
Smooth Stride 111

KY. COLONEL, Balladier
First Lap 116

*MAHMOUD, *Blenheim II
Call Me Lucky 110
†Aiming High 105
Born Mighty 105

MODEL CADET, Requested
First Cadet 111

MR. BUSHER, War Admiral
Busher Fantansy 118

MR. TROUBLE, *Mahmoud
†Supple 106

*NASRULLAH, Nearco
Nantallah 117
†Nasrina 116
Nahodah 113
†Glamour 108
Homeplace 108
†Judy Rullah 108

*NIRGAL, *Goya II
Nail 125

*NOOR, *Nasrullah
Noorsaga 118
†Beautillion 112
†Noors Image 110

OLYMPIA, *Heliopolis
Decathlon 116
Jovial Jove 115
Espea 113
Flight History 109
†First Asking 104

*ORESTES III, Donatello II
Pylades 106

PHALANX, Pilate
Career Boy 126
Phalanges 115

PIET, Grand Slam
Pete's Folly 106

POLYNESIAN, Unbreakable
Polly's Jet 119
†Manihiki 109

PONDER, Pensive
Needles 125

*PRINCEQUILLO, Prince Rose
Prince John 124

*QUIBU, Meadow
†Ferocious 104

QUICK REWARD, Reaping Reward
†Shes Quick 105

REAPING REWARD, *Sickle
Reaping Right 108

*RENOWN II, Rustom Pasha
Avis 108

REVOKED, Blue Larkspur
Reneged 118

*RICO MONTE, Saint Patrick
Ricci Tavi 106

ROMAN, *Sir Gallahad III
Yield 108
Roman Fan 106

*ROYAL CHARGER, Nearco
*Aughill 110
*Royal Beacon II 109

*ROYAL GEM II, Dhoti
Doc Eggers 114
Royal Sting 113
†Zipdedo 104

SAGGY, Swing and Sway
Hi-Sag 112

SPY SONG, Balladier
Singer 108
†Snoop 106
Patrolman Pete 105

STEPFATHER, *Beau Pere
Fathers Poise 106

SUN AGAIN, Sun Teddy
Liberty Sun 118

THE DOGE, *Bull Dog
Swoon's Son 123

TIGER, *Bull Dog
Tiger Wander 114

*TOUBO, Vatout
†Neva T. 105

WARLOCK, Equipoise
Cedrus 107

WAR RELIC, Man o' War
Night Intruder 106

WINDFIELDS, Bunty Lawless
Canadian Champ 117

WINDSOR SLIPPER, Windsor Lad
*Windtrace 106

WITH PLEASURE, He Did
Our Pleasure 108

YOUR HOST, *Alibhai
†Miss Todd 112
Blen Host 108

JOVIAL JOVE—115.

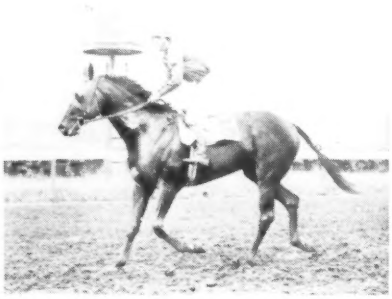

TIGER WANDER—114.

MISS TODD—112.

STUD NEWS

Succession Moves South

Succession, a half-brother to Your Host and one of the most successful sires in the State of Washington, will be moved to Mrs. Lillian Post's California Stallion Manor, Moorpark, Calif., for the 1956 season, owner Ivan Stauffer announced last week.

"It was a rough decision," Stauffer said, "with over 50 applications for services in Washington, but I am confident he will make it down there."

An 11-year-old horse by *Beau Pere—*Boudoir II, Succession won 4 of 20 starts at 2 and 3, and earned $14,325. He was retired to stud in 1949. From 3 crops of racing age, he has had the stakes winners Call Call, Col. Bob, Doctor Man, Big Success, Psalldaris, and Vunderbar.

Succession is the third stallion added to the Stallion Manor's roster in recent weeks. The other 2 are W. C. Martin's Phil D., an 8-year-old horse by War Dog—Ellie, by *Teddy, and the syndicated Spotted Bull, a 10-year-old horse by *Bull Dog—Spotted Beauty, by Man o' War.

Phil D., a stakes winner each season from 2 through 6, earned over $200,000. He was bred to a few mares late in the 1955 breeding season at Martin's farm near Stratford, Texas.

Spotted Bull had stood at Rincon Stock Farm, Tucson, Ariz. Known principally as a sprinter, Spotted Bull's early books included many Quarter Horse mares. He is the sire of the Thoroughbred stakes winner Dog Fish.

Rockcastle to Stud

Rockcastle, winner of the 1955 Yankee Handicap, has been retired to stud and will stand the 1956 season at B. A. Dario's farm, Cumberland, R. I. According to Dario's announcement, the horse has a full book for 1956. No conditions were announced.

A 4-year-old horse by Fervent—Fair Columbia, by *Pharamond II, Rockcastle was bred by Calumet Farm. He raced for Calumet at 2, winning one of 6 starts and earning $1,725. Early last year he was sold for $12,000 to Joseph Leone, of Methuen, Mass., who was buying his first race horse. Rockcastle developed into one of the best 3-year-olds in New England last year, climaxing his campaign with a victory over Sailor, Nance's Lad, Misty Morn, Speed Rouser, and 6 others in the Yankee.

Two weeks after the Yankee Rockcastle started in the Roamer Handicap at Jamaica. Close to the pace for most of the route, he faltered slightly in the stretch, and it was discovered later that he had broken a bone in his left front foot. His 3-year-old season was ended with a record of 6 wins in 13 starts and earnings of $59,600.

Dario said he had leased Rockcastle from Leone for stallion duty, and that the horse would stand in Rhode Island at least through 1957.

Fair Columbia, Rockcastle's dam, has had 4 other foals. Three are winners and the other is Murruba, dam of the stakes winner Hornbrook. The second dam is the top race mare and producer Columbiana.

Replacement

Admiral Tan, an 8-year-old horse by War Admiral—Even Tan, by Equipoise, has been purchased by Mrs. William Stirling Jr. and will stand at her Stirrup Hill Farm, Bakerstown, Pa., for the 1956 breeding season. His fee will be $100, with return privilege. Admiral Tan formerly stood at Sydney Glass' Grange Farm, West Chester, Pa.

Admiral Tan replaces the stallion Reaping Sickle, which stood at Stirrup Hill until his death last year.

Shares for Sale

Andrew J. Crevolin has announced that he will keep 10 shares each in the stallions Imbros and Determine, both of which he recently sold to a syndicate headed by Charles H. Jones and Sons.

Crevolin said that he did not intend to enter the breeding business, and that his 20 annual seasons would be available to breeders at the rate of $5,000 a service. He also said he would be willing to dispose of several of his shares at the original syndication price of $30,000 for both stallions. He also would sell a share in either Determine or Imbros for $15,000 if a breeder wanted only one of the horses.

Charles Jones said 30 shares were sold on the combined basis, with the Jones interests retaining 5 shares and 15 shares sold to other breeders.

Extra Security

John A. Bell III, of Jonabell Stables, Lexington, announced this week that the mare to which *Our Babu had been test-bred in England has been pronounced in foal. The Two Thousand Guineas winner was syndicated and imported last November for stud duty at Bell's farm.

"He had passed fertility tests in England, but this is the first time I ever heard of a follow-up to let you know that the mare actually was in foal," Bell said. He added that the son of My Babu will be bred to 26 mares this year.

STAKES and HORSES

Bobby's San Pasqual

SAN PASQUAL HANDICAP, Santa Anita Park, January 7, $25,000 added, 3-year-olds and upward, 1 1/16 miles. Time 1:42⅗, track fast. Stakes division, $16,250, $5,000, $3,750, $2,500.

BOBBY BROCATO, 123, h., 5, (Mr. and Mrs. Travis M. Kerr) 1

*NAGPUNI, 116, h., 7, Gaekwar's Pride—Cragnelia, by Felcrag (G. M. Bucknam) 2

PRINCE HILL, 112, g., 5, *Princequillo—Hildene, by Bubbling Over (Christopher T. Chenery) 3

Margins: 4¼; ¾; ¾. Others, Mister Gus 124, Karim 113, Alidon 124, History Book 110. Mr. and Mrs. Travis M. Kerr and Louis B. Mayer entry, Bobby Brocato and Alidon. Winning jockey, George Taniguchi.

History Book hustled to a 2-length lead in the first furlong of the San Pasqual Handicap. Bobby Brocato cut into his margin after 3 furlongs, took the lead on the far turn, and won by 4 lengths from *Nagpuni, which closed strongly to take second. History Book dropped to last. Coupled in the betting with Alidon, the winner paid $4.90.

Foaled at Jack Howard's Rookwood Farm, Lexington, where Joe W. Brown boards his mares,

BOBBY BROCATO, dk. b. h., 1951

	St. James	*Ambassador IV
		*Bobolink II
Jamestown		
	Mlle. Dazie	Fair Play
		Toggery
NATCHEZ, ch., 1943		
	*Pharamond II	Phalaris
		Selene
Creole Maid		
	Baton Rouge	Man o' War
		Baton
	Nid d'Or	Faucheur
		Nid de Pie
*Brown King		
	Croacia	Marte II
		Tunica
DOROTHY BROWN, br., 1943		
	Diavolo	Whisk Broom II
		Vexatious
Dorothy B.		
	Omnipotent	Hilarious
		Anna L. Daley

Mrs. J. W. Brown, breeder; Mr. and Mrs. Travis M. Kerr, owners; William Molter, trainer. Family No. 4.

Age	Starts	1st	2nd	3rd	Earned
2(S)	21	2	3	2	$ 24,500
3	18	4	2	5	23,995
4(S)	24	6	9	2	153,775
5(S)	1	1	0	0	16,250
Totals	64	13	14	9	$218,490

DOROTHY BROWN, 7 wins at 2-4, $44,875. Racing index 5.49. Monmouth Oaks. 4 named foals—

BOBBY BROCATO (Natchez). Stakes, above.

C. O. DORSETT (Polynesian). 6 wins at 2, 5, 1955.

Unplaced: MARYBETH BROWN (Minnelusa), LADY O' FORTUNE (Cosmic Bomb).

DOROTHY B. Winner at 2-5. 10 foals, including—

BROWNIE, 21 wins at 3, 5, 6. Carter H., Princeton H., Bay Shore H., Camden H., Wilson S. placed in 8 stakes. Sire.

DOROTHY BROWN. Stakes winner and producer, above.

FOX BROWNIE. 16 wins, 2 through 6. 3rd Experimental Free H.

ALBEMARLE. 9 wins at 3, 4, 5, 6. 3rd Iron City H.

Other winners: MISS AMANDA (pr.), DOROTHY B. JR. (dam of Gigantic), PAT THOMPSON, MISS BULLDOZER.

1955 was another big year for the four French horses — *Nirgal, *Djeddah, *Goya II, and *Priam II. For instance, *Nirgal was AMERICA'S LEADING SIRE OF 2-YEAR-OLD MONEY WINNERS. His son, Nail, won the Belmont Futurity, became the greatest money winning 2-year-old of 1955; was weighted at 125 lbs. on the Experimental. He sired 12 juvenile winners. *Priam II was represented by 11 2-year-old winners and *Djeddah hit the high spots, too. The son of Djebel added four more stakes winners to his first crop — and now had out six stakes winners from his first crop (3-year-olds of 1955).

In 1954 *Djeddah was represented by his first crop to race. He had out 10 2-year-old winners, four of which placed on the Experimental, and two of which won stakes. *Goya II and *Priam II placed horses on the Experimental, including the former's Pyrennes.

***DJEDDAH**
1945, ch., by Djebel—Djezima, by Asterus

***GOYA II**
1934, b., by Tourbillon—Zariba, by Sardanapale

***NIRGAL**
1943, b., by *Goya II—Castillane, by Cameronian

***PRIAM II**
1941, br., by Pharis—Djezima, by Asterus

Henry H. Knight

Almahurst Farm

10 miles south of Lexington, Ky. on the Harrodsburg Pike. Mail and phone: Lexington, P. O. Box 1529, Phone 4-5080.

oh! ces chevaux français

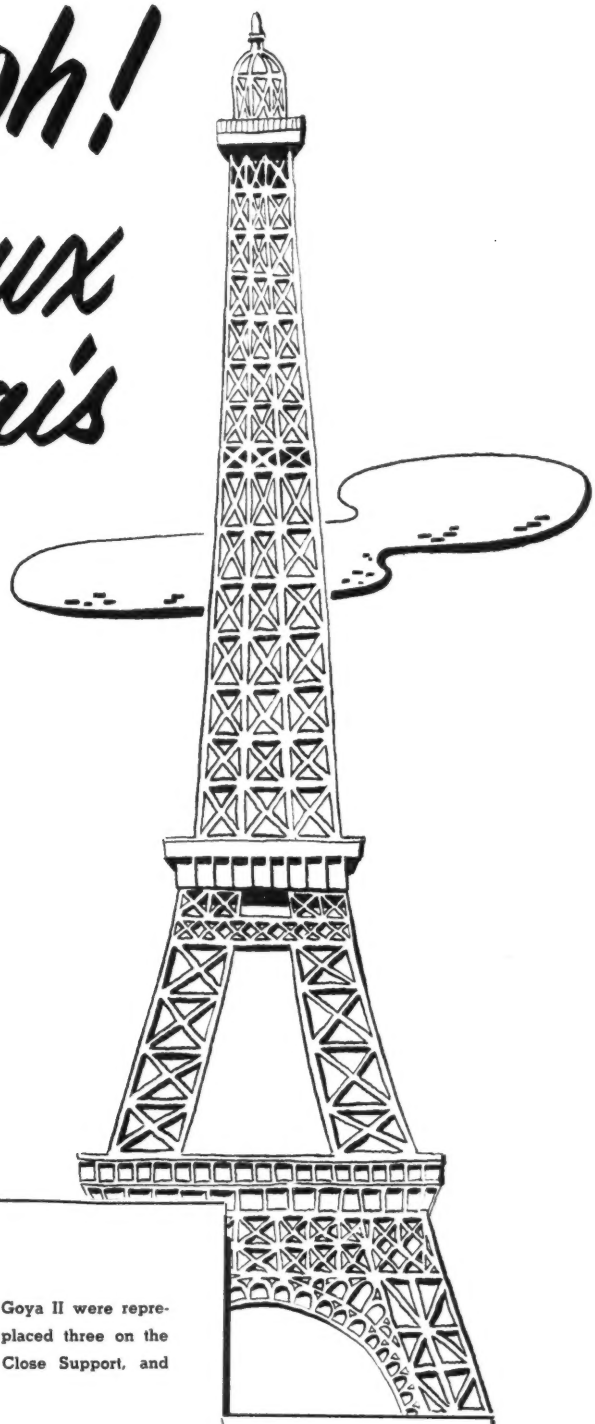

1953 saw *Goya II place three horses at 118 lbs. or better on the Experimental — Artismo, Arrogate, Goyamo — and no other sire placed more than one. He was also second leading sire of 2-year-olds, and *Priam II was ninth leading sire. *Nirgal's first crop raced this year and two won stakes.

In 1952 only the older *Priam II and *Goya II were represented on the racetracks. The former placed three on the Experimental Handicap — Landlocked, Close Support, and Trojan Monarch.

In 1951 — the first year the *Priam II and the *Goya II American-breds raced here —saw them place five on the Experimental. *Priam II, fifth leading sire of 2-year-old money winners, sired Cousin, 123 on the Experimental. *Goya II placed three on the Experimental, including Pintor at 115 lbs.

Bobby Brocato won the Sanford Stakes and placed in 2 other stakes at 2. At 3 he finished second in the Louisiana Derby. After he had won 2 sprint stakes, the Paumonok and Carter Handicaps, early in the 1955 New York season, Brown sold him privately to Travis M. Kerr, Oklahoma oilman who races his stable on the West Coast.

Bobby Brocato turned out to be one of the best handicap horses in the West, winning the San Francisco and Tanforan Handicaps and finishing second in the William P. Kyne, Bay Meadows, and Del Mar Handicaps. He has been weighted at 118 pounds for the 1956 Santa Anita Handicap.

Natchez, Bobby Brocato's sire, died in 1952. Dorothy Brown, the winner's dam, won the Monmouth Oaks and is a daughter of Dorothy B., dam of 2 other stakes winners and one other stakes producer.

The $7,000 Claimer

LOS FELIZ STAKES, Santa Anita Park, January 7, $15,000 added, 3-year-old colts and geldings which have not won a stakes, 6 furlongs. Time 1:10⅕, track fast. Stakes division, $11,350, $3,000, $2,250, $1,500.

JOHNIE MIKE, 118, c. (Mr. and Mrs. Herb Armstrong) 1
LUCKY G. L., 122, c., *Sullivan—Brave Gesture, by *Sir Gallahad III (Mr. and Mrs. George Lewis Stable) 2
MORE GLORY, 122, g., Ace Admiral—War Moment, by War Glory (G. I. Martin) 3

Margins: 3½; 4¼; head. Others, Gliding Wings 122, Cleofosta 122, Flying Venture 114, The Great Man 122, Story Teller 118, Document 118, Chino Red 122, Him Said 118, General Riley 122. Mr. and Mrs. George Lewis Stable and Andrew J. Crevolin entry, Lucky G. L. and Document; Mrs. D. Roberts and Mr. and Mrs. L. B.

JOHNIE MIKE, b. c., 1953

*Bull Dog	*Teddy	Ajax
		Rondeau
	Plucky Liege	Spearmint
ROVER, br., 1941		Concertina
Gentle Play	My Play	Fair Play
		Mahubah
	Gentlewoman	*Sain
		Homespun
*Don Mike	Parwiz	Phalaris
		Waffles
	Dona Chela	Amsterdam
NOGADA, b., 1944		Galilee
Golden Chance	Chance Play	Fair Play
		*Quelle Chance
	Highdine	High Time
		*Almandine II

Herb Armstrong, breeder; Mr. and Mrs. Herb Armstrong, owners; Cecil Jolly, trainer. Family No. 17.

Age	Starts	1st	2nd	3rd	Earned
2	3	3	0	0	$ 5,525
3(S)	1	1	0	0	11,350
Totals	4	4	0	0	$ 16,875

NOGADA. 5 wins in 33 starts, 4 through 7. $4,605. Racing index .38. 1 foal—
JOHNIE MIKE (Rover). Stakes, above.

GOLDEN CHANCE. Winner at 2, 3. 9 foals—
DETERMINADO. Winner at 6.
NOGADA. Winner, producer, above.
SINALOA. 4 wins at 2, 3, 4.
BUENA NOCHE. 7 wins at 5, 6, 7.
ANY CHANCE. 11 wins at 3, 4, 5, 1955.
CHAMPIONA. Placed at 4.
Unplaced: TRAFICO, CHANSA DI ORO, ABURRIDO.

EDDIE ARCARO
Rode Johnie Mike to victory.

Keller entry, Flying Venture and Him Said. Winning jockey, Eddie Arcaro.

Johnie Mike, unbeaten in 3 previous starts, was a 6-5 favorite for the Los Feliz Stakes, restricted to non-stakes winners. Taking the lead at the start, he shook off Cleofosta after 3 furlongs, and easily drew away to win by 3½ lengths. Lucky G. L. beat More Glory and Gliding Wings by 4 lengths.

Bred by Herb Armstrong at his Valley Farm, Harrington, Wash., Johnie Mike did not get to the races until November 23, 1955, when he won a $7,000 claiming race at Tanforan. On December 8, he won a second $7,000 claiming race by 7 lengths. Moving to Santa Anita, he scored a handy, 2½-length win in an allowance race on December 26, his last start before the Los Feliz.

Rover, Johnie Mike's sire, won 6 of 34 starts and $13,935 at 2, 3, 4 and 6. Rover stood at Armstrong's farm until his death last year. Johnie Mike is his third stakes winner. The others are Rover Bill and Roving Bar.

Helfast's First Stakes

ROBERT E. LEE HANDICAP, Tropical Park, January 7, $15,000 added, 3-year-olds and upward, 1 1/16 miles. Time 1:42⅗, track fast. Stakes division, $12,600, $3,000, $1,500, $750.

HELFAST, 117, h., 5 (Louis Santore) 1
IFABODY, 114, h., 5, Brookfield—Itsabet, by *Heliopolis (Elkham Stable) 2
SHIMKE, 109, g., 4, Market Wise—LaConga, by *Hilltown (Spring Hill Farm) 3

Margins: 4; ½; nose. Others, Illusionist 108, Queen Hopeful 112, First Aid 112, Speed Rouser 115, Ambiguous 112, Marked Game 113, Full Flight 112, Ring King 109. Winning jockey, Joseph Culmone.

Seven 1955 stakes winners were included in the field for the Robert E. Lee Handicap, but handicapper Francis P. Dunne gave top weight of 117 pounds of Helfast, only horse in the race which had run in a claiming race in 1955. The Tropical Park bettors turned their backs on Helfast, let him get away at 24-1, and made First Aid favorite at 8-5.

Speed Rouser, Shimke, and Helfast fought for the lead for 4 furlongs, after which Helfast began to draw away. He increased his margin steadily, won by 4 lengths. Ifabody, always close to the leaders, passed Shimke in the final furlong to take second.

Bred by the Jaclyn Stable of Leon Levy, Helfast raced for Jaclyn until October 22, 1955, when he was claimed for $10,000 by Louis Santore. In his only other stakes race at the Tropical meeting he had finished sixth to Full Flight in the Ponce de Leon Handicap.

*Heliopolis, which stands at Almahurst Farm, Lexington, had 7 stakes winners last year. Helfast is his 44th all told.

HELFAST, b. h., 1951

Hyperion	Gainsborough	Bayardo
		*Rosedrop
	Selene	Chaucer
*HELIOPOLIS, b., 1936		Serenissima
Drift	Swynford	John o' Gaunt
		Canterbury Pilgrim
	Santa Cruz	Neil Gow
		Santa Brigida
*Beau Pere	Son-in-Law	Dark Ronald
		Mother-in-Law
	Cinna	Polymelus
COLOR FAST, b., 1946		B'ron'ss La F'che
Bright Lining	Blue Larkspur	Black Servant
		Blossom Time
	*Silver Hue	Lemberg
		Silver How

Jaclyn Stable, breeder; Louis Santore, owner; E. B. Stewart, trainer. Family No. 2.

Age	Starts	1st	2nd	3rd	Earned
2	15	2	2	2	$ 8,350
3	14	4	4	4	16,135
4	17	5	0	1	16,450
5(S)	1	1	0	0	12,600
Totals	47	12	6	7	$ 53,535

COLOR FAST. 2 starts unplaced at 2. 4 foals—
HELFAST (*Heliopolis). Stakes, above.
JETFAST (*Djeddah). Placed at 2, 3, 1955.
WONTRUN (*Fair Truckle). Unplaced.
FAST BROOK (Brookfield). Unraced.

BRIGHT LINING. Unraced. 11 foals—
SCARLET ABBEY. California Thoroughbred Breeders' Association Sales S.
BLUE TRUMPETER. 15 wins, $119,812, 3 through 6, 1955. 2nd Santa Catalina H., Pacific H., San Francisco H., Albany H., Del Mar Derby, 3rd Hollywood Premiere H., San Diego H., Del Mar H., Tanforan H., Golden Gate H.
Other winners: ENDORSER, HUNTER'S GREEN, THIS FREEDOM, MANY WATERS (pr.), VIVID HUES (pr.), BRIGHT ABBEY.
HAPPY ENDING. Unraced. Dam of Forever After.
Unplaced: SHINING ABBEY, COLOR FAST (pr., above).

STONE AGE

AT SARATOGA HIS YEARLINGS AVERAGED $14,250

STONE AGE, br., 1946	*Bahram	Blandford	Swynford
			Blanche
		Friar's Daughter	Friar Marcus
			Garron Lass
	Petrify	Identify	Man o' War
			Foot Print
		Sag Rock	Rock Man
			Atomin

How do you appraise a young stallion? **By appearance of his produce?** (Stone Age has shown he will sire grand looking horses — his yearlings did so well at Saratoga.) **By his race record?** (Stone Age won stakes, won in near record time at Belmont, narrowly lost the Champagne to Capot, was highest rated son of *Bahram on the Experimental Handicap.) **By pedigree?** (Stone Age is a son of one of England's great undefeated Triple Crown winners *Bahram and is out of Petrify, best 2-year-old filly of her year in America.) **Stone Age's potential runs high . . . his fee is low.**

Fee $500 Live Foal

Property of A. G. Vanderbilt and Jonabell Stables

Jonabell Stables

JOHN A. BELL III, Winchester Pike, Lexington, Ky. Phone 2-1241

Stone Age is quartered at Jonabell Stables' Bowman Mill Pike farm. Phone 5-1933

Sire of

Champions

in England, Ireland,

and America

*ROYAL CH

Among the 20 leading sires in England and Ireland three of the last four years both on the general and 2-year-old sire lists, *ROYAL CHARGER has sired such as Happy Laughter (champion 3-year-old filly in England 1953), *Royal Serenade (sprint champion at 3 and 4 in England 1952, $100,000 winner in U. S.), *Sea Charger (champion 3-year-old colt in Ireland 1953), and *Turn-to (topweight on Experimental at 2, topweight on Blood-Horse H. at 3 in America 1954).

. . . another of the world's

Private Contract

INQUIRIES TO LESLIE COMBS II

*ALIBHAI Hyperion—Teresina	*ARDAN Pharis—Adargatis	*BERNBOROUGH Emborough—Bern Maid	BILLINGS *Mahmoud—Native Gal
JET PILOT *Blenheim II—Black Wave	MY REQUEST Requested—Sugapud	*NIZAMI II Nearco—Mumtaz Begum	*NORSEMAN Umidwar—Tara

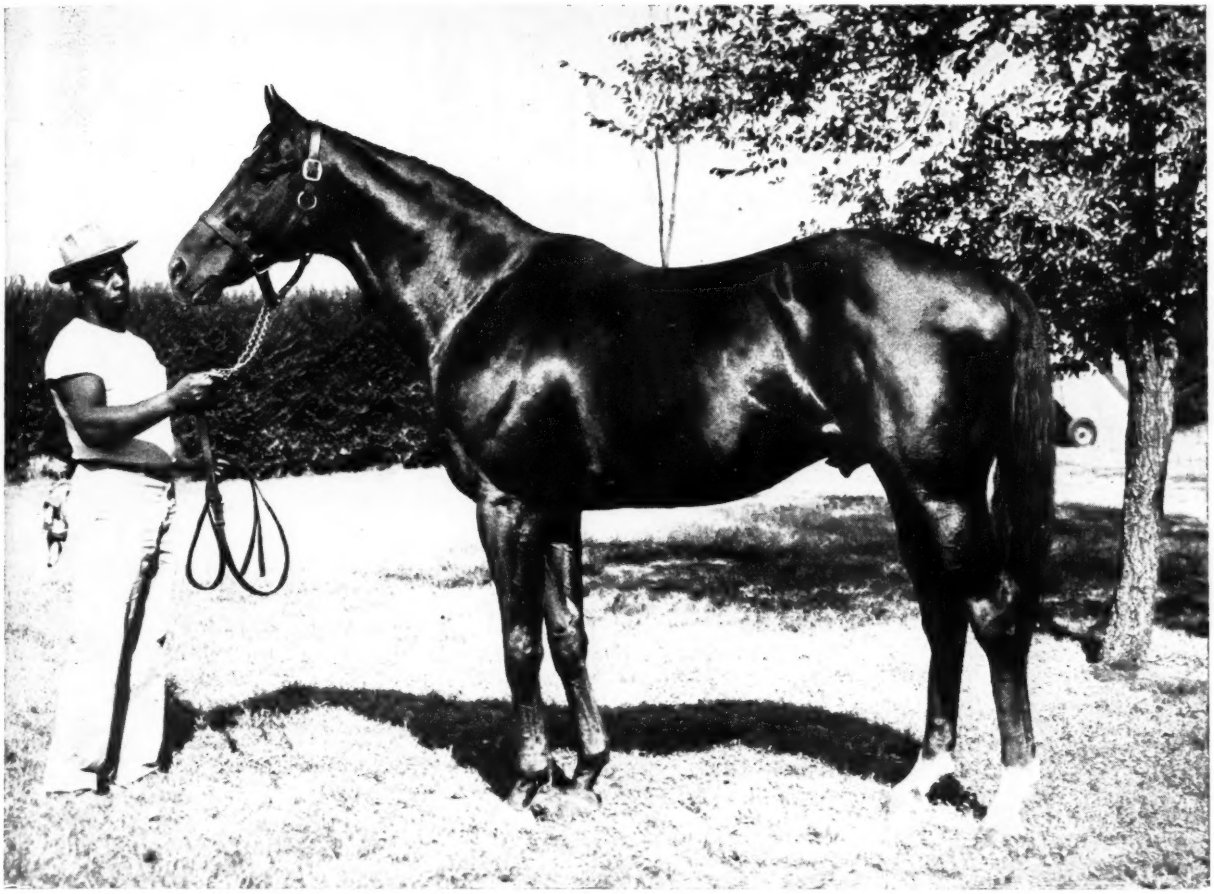

**ROYAL CHARGER, ch. 1942, by Nearco—Sun Princess, by Solario*

HARGER

t four
RGER
lly in
and 4
harger
Turn-
ht on

In 1955 *ROYAL CHARGER sired five stakes winners, two in America and three in England. *Bell O Shandon (Golden Gate Oaks, Richmond H., etc.), and *Aughill (Dover S., etc.) won in America; Royal Palm (St. James S., Nunthorpe S., Challenge S.), My Kingdom (Sussex S.), and Gilles de Retz (Erroll S.; 122 lbs. on 2-year-old Free Handicap) won in England.

l's t stallions at Spendthrift

Property of a Syndicate

Spendthrift Farm LEXINGTON, KENTUCKY

COMTE deGRASSE Count Fleet—La Liberte	*CORTIL Pharis—Thiorba	FUTURAMATIC Eight Thirty—Heritage	JET MASTER Jet Pilot—Mattie J.
PROVOCATIVE Roman—*Dusk II	REQUESTED Questionnaire—Fair Perdita	*ROYAL CHARGER Nearco—Sun Princess	VOLCANIC *Ambrose Light—Hot Supper

AN
Tara

RECORD of a CHAMPION

PIET

Stakes winner of $267,440, Piet won 16 races including the Arlington Futurity, Richard Johnson S., Whitney S., Spalding Lowe Jenkins S., Ral Parr S., Jamaica H. (three times), Toboggan H., Bay Shore H., Skokie H., and placed in 13 others.

Piet won stakes at 2, 3, 4, 5, and 6 and was retired perfectly sound.

Piet could both sprint and stay. He set a track record at Gulfstream Park for four furlongs (:46⅕) and went on to win stakes at distances up to 1¼ miles. He won on any kind of track, whether fast, slow, muddy, or heavy.

In winning stakes through five seasons, Piet raced against and defeated the best including Coaltown, Olympia, Arise, Sheilas Reward, Tea-Maker, Nell K., Carrara Marble, and many others.

Piet's first foals raced at 2 in 1955. They included Pete's Folly, winner of seven races from 5½ furlongs to 1 1/16 miles, Sound Out (two wins), Place Kick (two wins), Kathleen L., and Fleet Peet.

For sound, consistent horses which will turn in true performances again and again, breed to a stallion which demonstrated this characteristic on the turf. Breed to Piet.

PIET, by Grand Slam—Valdina Lark, by Blue Larkspur. No. 15 Family.

Fee $1,000 Live Foal

Approved Mares

CRESTWOOD FARM . . . . . LEXINGTON, KY.

W. T. Markey
2805 Lake Ave.
Miami Beach 40, Fla.
Phone: Jefferson 8-1675

Mrs. T. C. Piatt
Spurr Pike
Lexington, Ky.
Phone: 4-4863 or 4-5949

NEWCOMERS

The following 2-year-olds broke their maidens last week. The list accounts for all racing in North America except for late returns from a few tracks. Winners not previously accounted for are listed at the bottom.

1956

Winner, Sex, Sire—Dam	*First Money*
Aladyne, f., Alsab—Darby Dyne	$ 1,150
Bolodier, c., Bolero—Ballarita	1,105
Mr. Rafferty, c., Bolero—Imperial Ann	1,170
Fair Bride, f., Bullroot—Fair Sister	2,200
Call Hy, c., Call Bell—Hy Ha	2,200
Man Charge, c., Depth Charge—Hygro's Lady	1,170
Royal Academy, c., *Fair Truckle—Alma Mater	2,200
Xiildee, c., Fly Away—Duchess Pol	1,150
Myla, f., Fly Away—Miss Stephanie	1,550
Kisser King, c., Green Flash—Girl Dandy	1,040
Maitre De, c., Mel Hash—Arbitress	1,650
Trading, f., Rippey—Spring Quest	1,170
Breezy Toe, f., Sea Captain—Gift Scarf	1,105

1955

Espanol, c., *Ajax—Trilly	600
Alarma, f., Be Fearless—Tartan Kilt	361
Roxy, f., Big Pebble—Kay-Diane	600
Pantry, f., Boy Knight—Paula Sharp	210
Miss Carla, f., Bulltrum—*Carlottine	850
Mrs. Rose S., f., Dogaway—Quality Shot	850
Sunday Dinner, c., *Domingo—Enjoy	850
Ahora Si, c., Early Warrior—Reobada	390
Hurry Bird, f., Eternal Lark—Izona	360
Flashy Gremlin, g., Flash o' Night—Ely Gremlin	274
Jay Cee Mac, g., Fore and Aft—Blond Sandra	370
Our Paul, g., For Liberty—Silent Star	850
Short Liberty, g., For Liberty—Vainly I Go	600
Out to Lunch, f., Galene (Fr.)—*Double Trouble II	559
Cha Cha Cha, f., *Goldleigh—*Hip Ra	364
Moreno, c., *Goldleigh—Haifli	364
He Did Fly, g., He Did—Bacanora	441
Jaramillo, c., *Karakul II—Free Miss	416
Sir Bey, c., Moosehead—Bet Le Bey	210
Audifaz, c., Nedayr—Poopsie	338
Chayotes, f., Nedayr—Venus Morena	338
Jalapa, f., Nedayr—Tactful Jean	390
Decorator Ray, c., *Niccolo d'Arezzo—Gracilis	600
Bellegree, f., Pedigree—Music Belle	600
Competition, c., Pedigree—Bullreview	850
Clorinda, f., Phalanx—Aladear	364
Pleasure Boy, c., Pleasure Fund—Calpat	347
Pink Poney, g., *Rey de Francia—Hy Polly	850
Sky Roaming, c., Roaming Again—Sky San	390
Kaiser, c., Seeing Eye—Flying Fawn	390
Vice-Admirante, c., Seeing Eye—Puss in Corner	364
Heliopolis Kin, c., *Seven Seas II—Hi Class	850
Hidu Sands, f., *Shifting Sands II—Hindu Fire	283
Tony Twist, c., *Two Ton Tony—Katy's Image	600

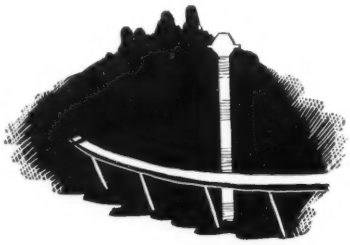

SIRES OF WINNERS, 1955

*Nasrullah, whose first crop of foals in the U. S. had placed him fourth on the sire list in 1954, last year went to the top. His 31 winners of $1,166,420 in first money gave him a $351,596 lead over *Khaled. *Alibhai, with $34,597 more to his credit than he had had in 1954, dropped from second to third. *Heliopolis, the leader in 1954, finished fourth.

A total of 2,129 sires are represented on the list, 110 more than in 1954. They sired 13,977 winners of 31,580 races, and there were 106 dead heats and a triple dead heat. The total first money in 1955 was $48,701,089, which was $1,493,938 more than the first money in 1954 and $2,376,189 more than the total for 1953. If all the first money last year had been divided equally among the 13,997 winners, each would have had earnings of $3,479.

In the following summary is shown the name of a stallion which sired a winner in North America in 1955. After the stallion's birth year and sire are listed the number of his winners, the number of races won by his winners, and total first money. Superior figures indicate dead heats. Foreign stallions are identified in parentheses as follows: S. A.), South America; (Eng.), England, and so on.

A

	Winners	Races	First Money
*Abbe Pierre, 1937, Brantome	18	48	$ 52,434
Ab Jr., 1946, *Onslaught II	1	1	552
Ace Admiral, 1945, *Heliopolis	33	89	207,250
Ace Away, 1946, Mack Gray	3	7	7,832
Acropolis, 1927, *Short Grass	1	1	312
*Adaris, 1936, Tourbillon	25	64[2]	101,221
Admiral Lea, 1946, Bull Lea	6	9	15,685
Admirals Mate, 1947, War Admiral	1	1	1,040
Admiral's Walk (Eng.), 1936, Hyperion	1	2	2,995
Advantage, 1932, *Carlaris	5	13	5,146
Advocate (S. A.), 1940, Fair Trial	1	1	2,200
Aera, 1941, Hyperion	5	11	12,105
After Me, 1936, Stimulus	1	2	763
Airborne (Eng.), 1943, Precipitation	2	2	2,880
Air Cobra, 1945, Ariel	11	17	7,294
Airflame, 1934, Ariel	6	12	13,275
Air Hero, 1943, *Blenheim II	26	68	111,564
Airpat, 1942, Arigotal	4	9	3,225
Air Rate, 1943, Deliberator	6	12	10,016
Air Sailor, 1942, Sweep Like	4	5	8,130
Air Target, 1945, Ariel Toy	1	1	715
*Ajax, 1934, Heroic	18	33[1]	33,801
Ajax Jr., 1949, *Ajax	2	2	497
Akbar, 1945, *Bull Dog	15	30[1]	32,082
Alabama, 1942, *Mahmoud	21	50	64,390
Alaking, 1938, Equipoise	29	74	94,335
Alamein, 1941, *Sickle	2	3	2,305
Alcady, 1937, Gallant Sir or *Alcazar	2	10	5,162
Al Car, 1942, Cartago	2	2	720
Alcatraz (S. A.), 1936, Oakland	1	2	1,400
Alctern, 1939, Eternal	8	13	11,428
Alex Pan, 1936, Prince Pan	3	9	7,116
Alex the Great, 1936, Alexander Pantages	1	3	1,854
*Alfred the Great, 1931, *Teddy	6	17[2]	12,851

The Leaders

Sire	Winners	Wins	Stakes Wnrs./Wins	First Money
*NASRULLAH, 1940, by Nearco	31	72	7/20	$1,166,420
Nashua $717,550				
*KHALED, 1943, by Hyperion	63	144	9/19	814,824
Swaps $418,550				
*ALIBHAI, 1938, Hyperion	38	99	6/19	766,415
Determine $148,475				
*HELIOPOLIS, 1936, by Hyperion	48	120[2]	7/17	728,403
Helioscope $197,750				
*PRINCEQUILLO, 1940, by Prince Rose	58	141	5/12	698,738
Misty Morn $181,450				
SHUT OUT, 1939, by Equipoise	41	94	2/8	482,425
Social Outcast $317,775				
REVOKED, 1943, by Blue Larkspur	55	141	6/10	436,344
Rejected $116,300				
THE DOGE, 1942, by *Bull Dog	35	94	3/10	408,529
Swoon's Son $219,795				
ROMAN, 1937, by *Sir Gallahad III	53	120	4/6	398,166
Hasty Road $104,175				
BIMELECH, 1937, by Black Toney	72	174	4/8	393,716
Getthere Jack $51,675				
EIGHT THIRTY, 1936, by Pilate	54	132[1]	2/5	365,185
Sailor $129,175				
WAR ADMIRAL, 1934, by Man o' War	45	124	5/6	356,365
Searching $67,375				
*NIRGAL, 1943, by *Goya II	34	71[1]	3/5	350,122
Nail $238,030				
*AMBIORIX, 1946, by Tourbillon	38	79[1]	4/8	349,445
High Voltage $166,715				
*SHANNON II, 1941, by Midstream	37	84[1]	2/8	335,142
Sea O Erin $146,317				
JET PILOT, 1944, by *Blenheim II	31	91[2]	3/4	316,096
Jet Action $119,375				
COUNT FLEET, 1940, by Reigh Count	58	140[3]	2/4	302,580
Countess Fleet $50,950				
*ROYAL GEM II, 1942, by Dhoti	46	118[1]	3/4	301,392
Royal Sting $53,610				
STYMIE, 1941, by Equestrian	42	91	3/4	287,134
Rare Treat $62,825				
DOUBLE JAY, 1944, by Balladier	21	55	2/6	270,839
Doubledogdare $116,689				

THE MOST WINNERS

BIMELECH	72
SOME CHANCE	67
*KHALED	63
COUNT FLEET	58
*PRINCEQUILLO	58
REVOKED	55
EIGHT THIRTY	54
ROMAN	53
DEVIL DIVER	50
*BERNBOROUGH	49
TIGER	49

THE MOST WINS

BIMELECH	174
SOME CHANCE	161
*KHALED	144
COUNT FLEET	140[3]
*PRINCEQUILLO	141
REVOKED	141
EIGHT THIRTY	132[1]
DEVIL DIVER	132
FOUR FREEDOMS	130[1]
TIGER	123[3]
WAR ADMIRAL	124

	Winners	Races	First Money
*Alibhai, 1938, Hyperion	38	97	766,413
Alicane, 1944, *Alibhai	1	4	2,350
*Alighar, 1947, Tourbillon	3	7	2,310
Ali Pacha II (Eng.), 1941, Vatellor	2	2	1,325
All Day, 1941, Equestrian	1	2	640
Allez Oop, 1945, Eight Thirty	1	2	1,950
All Fight, 1941, The Porter	1	1	325
All Sweet, 1937, Ever	1	3	1,660
Aloha Moon, 1931, Moonraker	2	4	3,120
Alorter, 1941, The Porter	25	58[1]	77,998
Alpine Pharos, 1942, *Pharamond II	3	3	1,712
Alquest, 1940, Questionnaire	48	103	159,050
Alsab, 1939, Good Goods	45	105	215,057
Alton, 1947, Haltal	1	1	1,600
Alycidon (Eng.), 1945, Donatello II	1	2	7,475
*Ambiorix, 1946, Tourbillon	38	79[1]	349,445
*Ambrose Light, 1933, Pharos	15	40	34,604
American Smile, 1930, American Flag	1	1	360
Amigo Mio, 1941, Bon Homme	1	2	1,365
Amour Drake (Eng.), 1946, Admiral Drake	1	3	4,500
Amphitheatre, 1939, *Sir Gallahad III	45	115	168,478
Andy Jubilate, 1941, Jean Lafitte	1	2	1,232
Andy K., 1937, Jack High	14	38	25,626
Anibras, 1939, *Quatre Bras II	5	16	24,175
Annapolis, 1926, Man o' War	1	2	5,300
Annapolis Blue, 1937, Blue Larkspur	7	15	5,564
Anwar (Eng.), 1943, Umidwar	1	3	4,085
Any Minute, 1947, High Quest	1	1	650
A One, 1939, Bobby Sweep	4	10	6,770
Apache, 1939, *Alcazar	39	104[1]	160,728
Arabian Sea, 1943, Seabiscuit	1	1	338
Arabs Arrow, 1934, The Porter	8	16	14,100
Archaeologist, 1945, Big V	1	6	4,080
Archive (Eng.), 1941, Nearco	1	1	1,000
Archworth, 1936, Worthmore	3	5	5,440
Arctic Prince (Eng.), 1948, Prince Chevalier	1	1	1,820
Arctic Star (Ir.), 1942, Nearco	3	10	15,150
*Ardan, 1941, Pharis	27	47	87,020
*Ardmore II, 1937, Massine	2	4	2,220
Argenta, 1946, *Vino Puro	1	2	710
Ariel, 1925, Eternal	1	1	1,250
Ariel Diver, 1941, Ariel	3	4	1,100
Ariel Game, 1941, Ariel	28	76[1]	101,804
Ariel John, 1946, Ariel	2	6	10,302
Ariel Play, 1940, Ariel	2	3	1,625
Ariel Toy, 1936, Ariel	2	6	3,220
Arigotal, 1935, Ariel	6	17	11,415
Arilou, 1943, Kings Blue	2	5	5,110
Arjac, 1936, *Jacopo	2	7	4,725
Armored, 1945, *Sir Gallahad III	2	10	8,390
Army Flash, 1943, *Chrysler II	13	25	13,582
Artillery, 1943, *Alibhai	16	48	72,325
Ashland Boy, 1937, Aga Khan	1	3	1,040
*Association, 1943, Pinxit	1	1	615
Astral, 1940, Sun Beau	4	16	10,565
Astrometer, 1940, Stand Pat	1	1	555
Atavistic, 1936, *Bright Knight	14	24	22,824
*Athanasius, 1931, Ferro	5	10	13,140
At Random, 1946, Free France	4	14	12,904
Attention, 1938, Equipoise	32	81	110,665
Avenger (Fr.), 1944, Victrix	1	4	5,115
Aviation Cadet, 1941, Zacaweista	3	7	8,315

B

	Winners	Races	First Money
Baby Broom, 1940, Brooms	2	2	1,110
Bacchus Rex (S. A.), 1924, Royal Alarm	1	1	850
Back Drop, 1945, *Sir Gallahad III	1	1	650
Bahadur, 1931, *Floral King	1	1	210
*Bahram, 1932, Blandford	4	8	4,730
Bail Bond, 1942, Discovery	5	7	7,509
Balanced, 1944, Bull Lea	3	6	11,025
Balaruc, 1943, *Challenger II	1	1	240
Balflor, 1941, Balladier	8	14	8,164
Ballacolas, 1941, Balladier	6	13	5,122
Ballacon, 1940, Balladier	1	2	1,150
Balladier, 1932, Black Toney	19	46	44,621
Ballyogan (Ir.), 1939, Fair Trial	4	6	17,250
Balmy Spring, 1936, Black Toney	9	19	22,030
Baltimore Boy, 1933, Chance Play	1	2	420

Son of Roman

STAKES WINNER AT 2 AND 3

Roman — *Sir Gallahad III / *Buckup
HANNIBAL br. h., 1949
War Jitters — Man o' War / On Her Toes

HANNIBAL

WINNER IN 1:09

None of Roman's many brilliant sons have ever run faster

Hannibal cut 1⅕ seconds off the Delaware record for six furlongs. He ran the first quarter in :22⅖, the half in :45.

THE SPEED OF THE ROMANS was never more apparent than in HANNIBAL . . . and Roman is synonymous with speed. Hannibal won his first race when he won the Wakefield S., winning easily under wraps. Carrying highweight he took the Albany H. and was assigned 119 lbs. on the Experimental H. At three he took the Experimental H. No. 1 under highweight, giving the second horse 15 lbs., the third horse 12 lbs. He also won the Select H. . . . and a record smashing six furlongs in 1:09 at Delaware.

HANNIBAL is out of the Man o' War mare War Jitters. He is a brother to the stakes winner The Shaker, half brother to the stakes winner War Phar. This is the sire family of Questionnaire, Peter Pan, etc.

1956 Fee $500 Live Foal

Mares subject to MY approval. Fee payable when mare foals or when mare is sold or leaves Kentucky.

E. K. THOMAS Timberlawn Farm Paris, Ky. Phone 411

	Winners	Races	First Money
Balu Mike, 1944, Golden Vein	2	6	12,630
Banco, 1926, Black Servant	1	1	550
*Bankrupt, 1940, Pay Up	1	2	2,600
Bar-El-Ghazal (S. A.), 1939, Badruddin	1	2	2,275
Bargello, 1926, Bunting	5	6	2,965
B'ar Hunter, 1928, Black Servant	15	31	14,448
Baron Jack, 1942, Stimulus	4	10	3,950
Baroque, 1940, Reigh Count	1	5	3,425
*Barred Umber, 1931, Sansovino	2	4	5,470
Barre Granite, 1937, Wise Counsellor	18	47[1]	55,787
Barval, 1942, *Bahram	1	3	1,456
*Basileus II, 1942, Victrix	21	43	66,600
Bastinado, 1939, Stimulus	3	5	5,000
*Battant, 1942, Parwiz	4	9	12,245
Battledore, 1939, Equipoise	12	29	23,295
Battlefire, 1942, Bull Lea	14	31	56,587
Battle Hymn, 1936, *Bull Dog	3	8	3,042
Battleship, 1927, Man o' War	5	16	42,150
Battlewick, 1942, Battleship	3	6	2,955
Bayport, 1937, The Porter	1	2	650
Bay Smoke, 1933, Little Smoke	1	2	480
*Bazooka, 1942, Panorama	5	12	63,225
*Beauchef, 1943, Afghan II	4	16	19,580
Beau Dandy, 1945, Bull Lea	4	8	10,835
Beaufighter, 1945, *Beau Pere	13	22	13,438
*Beau Gem, 1944, Helios	6	14	47,630
Beau Max, 1947, Bull Lea	9	30	84,625
Beau of Mine, 1940, *Cohort	10	22	23,820
Beau Pat, 1940, Sun Beau	4	8	3,655
*Beau Pere, 1927, Son-in-Law	7	12	15,464
*Beautiful II, 1935, Magnax	8	16[1]	19,697
Beau Tod, 1931, *Axenstein	1	6	11,550
Beauty Flag, 1937, American Flag	4	4[2]	2,326
Be Brilliant, 1931, Brilliant	1	2	1,350
Be Courageous, 1943, Bimelech	2	2	2,825
Bee Line, 1942, Supremus	4	5	2,055
Be Fearless, 1942, Burgoo King	2	3	1,144
Bel Canto, 1943, *Beau Pere	1	2	770
Beldine, 1942, *Bel Aethel	6	13	10,563
*Bellwether, 1941, *Mahmoud	3	7	5,815
Bel Revere, 1942, *Bel Aethel	3	7	9,815
*Benagi, 1937, *Blenheim II	10	24[1]	27,763
Ben-Wah, 1940, Bludgeon	1	3	1,080
Be Quaint, 1935, Sting	2	1[1]	1,235
*Bernborough, 1939, Emborough	48	108[1]	234,491
Berne, 1948, *Bernborough	2	2	2,200
Bert, 1941, Neddie	1	2	1,350
Best Seller, 1938, Blue Larkspur	21	58	83,382
Be Sure Now, 1943, War Admiral	10	24[1]	23,179
Bet A Million, 1934, *North Star III	1	3	2,200
*Beti Bat, 1934, Lombardo	4	11	17,434
*Betico, 1935, Berkeley Boy	2	2	793
Better Bet, 1935, Bon Homme	16	32	18,025
Better Self, 1945, Bimelech	16	28	58,055
Bey (Fr.), 1945, Deiri	1	4	20,500
*Bibesco, 1940, Tresiete	2	3	2,550
Biff, 1931, Broadside	3	4	2,905
Big Blow, 1929, Wildair	1	1	210
Big Brand, 1929, Big Blaze	4	5	3,595
Big Bubble, 1937, Ever Bubbling	1	4	1,050
Big Chance, 1937, Chance Play	1	3	840
Big Game (Eng.), 1939, *Bahram	4	6	6,235
Big Head, 1941, Head Play	2	3	1,040
Big Horn, 1932, Gordon Russell	1	1	195
Big Jack, 1938, Bostonian	1	3	2,650
Big One, 1932, Whichone	1	1	210
Big Pebble, 1936, Black Servant	7	11	9,904
Bigua (S. A.), 1938, Congreve	1	1	3,900
Big V, 1941, *Blenheim II	17	31	18,250
Bill Hardey, 1942, Grand Slam	4	7	8,085
Billings, 1945, *Mahmoud	29	57	102,100
Billionaire, 1934, Black Toney	1	2	2,275
Bill Miller, 1944, Beau Phaona	1	1	1,040
Biloxi Bay, 1940, Flying Heels	1	2	1,500
Bimelech, 1937, Black Toney	72	174	393,716
Bin Bin, 1939, High Quest	3	4	1,480
Bird Whistle, 1944, Balladier	1	1	455
Birthmark, 1941, Head Play	1	1	175
*Biscailuz, 1941, Badruddin	5	9	7,685
Bizerte, 1941, War Glory	8	20	18,250
Black Badge, 1941, *Cohort	13	30	13,922

Sale of Race Horses
Hialeah Park

TWO DAYS

January 25 and 26—10 A.M.

- FIRST DAY—Hip Numbers 1—37:
  J. S. Kroese (22) including all racing stock of the late William Woodward, Jr., except Nashua and two 2-year-old fillies to be retained for breeding and racing. Dickey Stable (15) including fourteen 2-year-olds.

- SECOND DAY—Hip Numbers 38—79:
  Consignors include: J. L. McKnight Dispersal (11); V. Posner (5); Estate of Dorothy Palmer (5); Nanuet Farm, A. W. Abbott, Mrs. Charles Silvers and others.

Fasig-Tipton Company, Inc.

3 EAST 48th STREET, NEW YORK 17, N. Y. MUrray Hill 8-1897

HUMPHREY S. FINNEY, President

***Nasrullah, which is owned by a syndicate and stands at A. B. Hancock's Claiborne Farm, Paris, Ky., topped all other American sires in 1955 although he had only 2 American crops of racing age. *Nasrullah's best earner was Nashua, which accounted for $717,550 of his sire's first money of $1,166,420.**

	Winners	*Races*	*First Money*
Black Beggar, 1938, Beggar Boy	2	4	2,169
Black Forest, 1928, Black Toney	8	25	9,980
Black Gang, 1941, War Admiral	16	37	49,130
Black Jacket, 1929, Black Toney	2	5	5,095
Black Legion, 1936, *Cohort	2	4	3,370
Black Majesty, 1945, Boojum	1	3	9,100
Blackout (S. A.), 1940, Rustom Pasha	1	1	4,125
Black Rock (Ir.), 1942, Black Devil	2	4	5,495
Black Tarquin, 1945, *Rhodes Scholar	18	35	87,670
Blandisher, 1939, *Blenheim II	2	2[1]	1,762
Blenban, 1942, *Blenheim II	21	39	43,445
Blenheim, 1928, Blandford	2	4	3,350
*Blenheim II, 1927, Blandford	26	59	219,945
Blenheim Lad, 1940, *Blenheim II	1	3	3,115
Blen Rogon, 1944, Blensweep	1	4	1,600
Blensign, 1938, Blenheim	6	18	15,195
Blensweep, 1939, *Blenheim II	3	5	3,785
Bless Me, 1939, *Sickle	17	36	68,825
Bleu d'Or, 1939, Blue Larkspur	20	61	78,637
Blind Mar, 1930, Blind Play	1	1	700
Blond Knight, 1929, Blondin	2	5	4,115
Blonde Magic, 1944, Kenty	1	1	716
Blow Me, 1945, Menow	1	3	2,170
Bluebeard, 1932, Blue Larkspur	8	17	14,675
Blueberry Pie, 1938, *Floral King	1	1	435
Blue Blitzen, 1929, Eternal	5	11	6,104
Blue Dance, 1947, Blue Warrior	1	1	1,100
Blue Dream, 1943, *Blue Pete	1	5	4,420
Blue Flyer, 1937, Blue Larkspur	22	44	51,335
Blue Gay, 1947, Blue Larkspur	3	6	8,385
Blue Ice, 1935, *Swift and Sure	1	1	495
Blue Lancer, 1946, Blue Swords	1	5	6,380
Blue Larkspur, 1926, Black Servant	6	14	17,055
Blue Pair, 1938, Pairbypair	12	28	35,123
Blue Peter (Eng.), 1936, Fairway	1	1	3,000
*Blue Royal II, 1943, Blue Peter	10	15	27,885
Blue Scot, 1943, Blue Larkspur	4	8	3,083
Blue Steel, 1939, Blue Larkspur	2	5	10,500
Blue Swords, 1940, Blue Larkspur	45	111	208,787
Blue Train, 1933, Blue Larkspur	3	5	3,418
Blue Train (Eng.), 1944, Blue Peter	1	2	47,400
Blue Warrior, 1938, Blue Larkspur	9	12	10,590
Blue Yonder, 1943, Ariel	3	6[1]	10,600
Boatswain, 1929, Man o' War	6	14	3,710
Bobanet, 1942, *Cohort	2	7	10,600
Bobby Sweep, 1931, Sweep	2	3	1,435
Bob Murphy, 1943, Petrose	2	2	1,204
Bobs Pick, 1943, Eight Thirty	12	31	53,260
Bob's Reno, 1940, Reno Idol	1	2	879
Bob's Way, 1938, Gallant Fox	5	7	2,760
Boer War, 1935, Victorian	5	10	4,340
Bois Rouaud (Fr.), 1940, Bubbles	1	1	2,600
Bois Roussel (Eng.), 1935, Vatout	1	3	3,950
Bold and Bad, 1937, Blue Larkspur	20	51	48,816
Bold Captain, 1940, Bold Venture	7	14	13,055
Bold Gallant, 1945, Questionnaire	6	14	43,797
Bold Irishman, 1938, *Sir Gallahad III	14	38[1]	61,949
Bold Question, 1939, Questionnaire	2	4	4,695
Bold Salute, 1940, Bold Venture	1	3	2,400
Bold Venture, 1933, *St. Germans	15	45	77,208
Bolero, 1946, Eight Thirty	20	31	64,125
Bolingbroke, 1937, Equipoise	21	63	75,228
Bolo, 1933, Busy American	6	8[1]	6,208
Bomber, 1934, Man o' War	3	8	7,885
Bonanza, 1931, *Swift and Sure	1	3	4,875
Bonfire, 1942, *Boswell	9	22	7,300
Bonheur, 1938, Gallant Fox	7	10	11,820
Boot and Spur, 1939, Blue Larkspur	2	2	1,350
Booter Jim, 1937, Bludgeon	1	5	3,070
Boqui, 1942, Bostonian	3	7	5,225
Borealis (Eng.), 1941, Brumeux	1	3	4,950
Born Ruler, 1955, Black Toney	1	3	1,636
Boro Boudour (Eng.), 1934, Blandford	1	1	no money
Boss, 1943, *Bull Dog	4	7	17,990
Boss Hoss, 1937, Black Servant	24	50	44,997
Bossuet, 1940, *Boswell	19	52	81,340
Boston Brook, 1932, Bostonian	1	2	1,105
Boston Man, 1938, Bostonian	19	45	36,300
*Boswell, 1933, Bosworth	5	11	10,150
Bothwell, 1941, *Boswell	4	10	18,723
Bottleneck (S. A.), 1943, Blue Peter	1	1	550
Bottom Rail, 1940, Milkman	1	1	625
Bow to Me, 1933, *Epinard	1	2	420
Bow Wave, 1941, *Quatre Bras II	2	6	5,225
Bow Bow, 1939, *Bull Dog	7	11	8,095
Boxthorn, 1932, Blue Larkspur	19	48[1]	58,497
Boy Angler, 1937, Burgoo King	5	18	12,515
Boy Knight, 1941, *Sir Gallahad III	8	26	14,865
Brantome (Fr.), 1931, Blandford	1	4	4,795
Brave Marine, 1941, *Harian	1	5	4,500
Brave Soldier, 1940, *Pharamond II	1	2	1,550
Brazado, 1936, On Watch	6	14	20,331
Breathing Time, 1943, *Blenheim II	6	9	7,527
Brevity, 1933, Chance Shot or *Sickle	9	19	8,905
Bric A Bac, 1941, War Admiral	21	49[1]	49,160
Brief Sigh, 1941, Brevity	14	32	38,412
Bright News (Ir.), 1943, Stardust	2	7	8,615

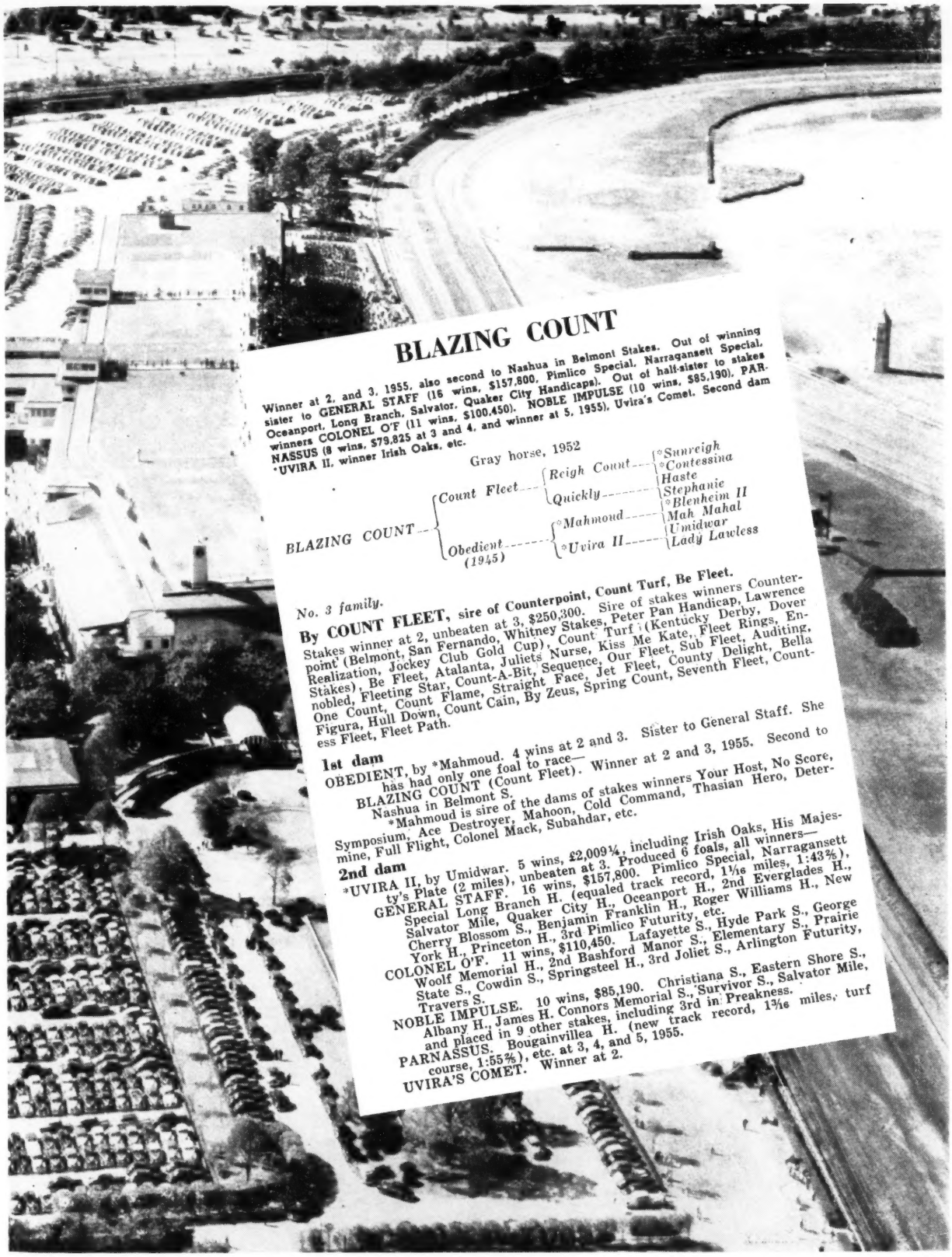

BLAZING COUNT

Winner at 2, and 3, 1955, also second to Nashua in Belmont Stakes. Out of winning sister to GENERAL STAFF (16 wins, $157,800, Pimlico Special, Narragansett Special, Oceanport, Long Branch, Salvator, Quaker City Handicaps). Out of half-sister to stakes winners COLONEL O'F (11 wins, $100,450). NOBLE IMPULSE (10 wins, $85,190), PARNASSUS (8 wins, $79,825 at 3 and 4, and winner at 5, 1955), Uvira's Comet. Second dam *UVIRA II, winner Irish Oaks, etc.

Gray horse, 1952

BLAZING COUNT	Count Fleet	Reigh Count	*Sunreigh
			*Contessina
		Quickly	Haste
			Stephanie
	Obedient (1945)	*Mahmoud	*Blenheim II
			Mah Mahal
		*Uvira II	Umidwar
			Lady Lawless

No. 3 family.

By COUNT FLEET, sire of Counterpoint, Count Turf, Be Fleet.

Stakes winner at 2, unbeaten at 3, $250,300. Sire of stakes winners Counterpoint (Belmont, San Fernando, Whitney Stakes, Peter Pan Handicap, Lawrence Realization, Jockey Club Gold Cup), Count Turf (Kentucky Derby, Dover Stakes), Be Fleet, Atalanta, Juliets Nurse, Kiss Me Kate, Fleet Rings, Ennobled, Fleeting Star, Count-A-Bit, Sequence, Our Fleet, Sub Fleet, Auditing, One Count, Count Flame, Straight Face, Jet Fleet, County Delight, Bella Figura, Hull Down, Count Cain, By Zeus, Spring Count, Seventh Fleet, Countess Fleet, Fleet Path.

1st dam

OBEDIENT, by *Mahmoud. 4 wins at 2 and 3. Sister to General Staff. She has had only one foal to race—

BLAZING COUNT (Count Fleet). Winner at 2 and 3, 1955. Second to Nashua in Belmont S.

*Mahmoud is sire of the dams of stakes winners Your Host, No Score, Symposium, Ace Destroyer, Mahoon, Cold Command, Thasian Hero, Determine, Full Flight, Colonel Mack, Subahdar, etc.

2nd dam

*UVIRA II, by Umidwar. 5 wins, £2,009¼, including Irish Oaks, His Majesty's Plate (2 miles), unbeaten at 3. Produced 6 foals, all winners—

GENERAL STAFF. 16 wins, $157,800. Pimlico Special, Narragansett Special Long Branch H. (equaled track record, 1 1/16 miles, 1:43⅗), Salvator Mile, Quaker City H., Oceanport H., 2nd Everglades H., Cherry Blossom S., Benjamin Franklin H., Roger Williams H., New York H., Princeton H., 3rd Pimlico Futurity, etc.

COLONEL O'F. 11 wins, $110,450. Lafayette S., Hyde Park S., George Woolf Memorial H., 2nd Bashford Manor S., Elementary S., Prairie State S., Cowdin S., Springsteel H., 3rd Joliet S., Arlington Futurity, Travers S.

NOBLE IMPULSE. 10 wins, $85,190. Christiana S., Eastern Shore S., Albany H., James H. Connors Memorial S., Survivor S., Salvator Mile, and placed in 9 other stakes, including 3rd in Preakness.

PARNASSUS. Bougainvillea H. (new track record, 1 3/16 miles, turf course, 1:55⅖), etc. at 3, 4, and 5, 1955.

UVIRA'S COMET. Winner at 2.

BARCLAY FARM Tuckerton Road, Medford, N. J.
Phone Medford 7-4521; or Philadelphia Locust 4-2322

PRIVATE CONTRACT

Winners	Races	First Money
Bright Sword, 1943, Questionnaire	2	3	6,045
Bright Willie, 1939, Brilliant	1	1	1,125
British Buddy, 1942, Pilate	23	64	79,187
*Briton, 1939, Bosworth	3	7	3,484
Broad Meadows, 1927, Black Servant	4	18	9,830
Broadway Joe, 1943, Neddie	1	1	1,700
Broke Even, 1941, Blue Larkspur	21	40	47,356
Brokers Tip, 1930, Black Toney	5	11	7,500
Brookfield, 1942, Bimelech	31	86[1]	184,220
Brooklyn, 1934, Blue Larkspur	15	21[1]	20,410
Brookswood, 1950, Valdina Bully	1	1	615
*Brown Boy II, 1935, Kodak	2	2	1,300
Brown China, 1938, *Mio d'Arezzo	2	9	16,615
Brownie, 1939, *Cohort	14	40	39,345
*Brown King, 1932, Nid d'Or	19	48[1]	68,402
Buck-On, 1935, My Hobby	2	3	1,752
Buckskin, 1939, Swashbuckler	3	3	741
Buen Vincino, 1944, Teddy's Comet	1	3	1,635
Bugles Blow, 1936, Leonardo II	1	6	7,570
Bulcote, 1943, *Bull Dog	4	5	2,895
Bull Chicle, 1949, Bull Reigh	1	1	600
Bull Brier, 1938, *Bull Dog	14	25	44,505
Bull Dandy, 1941, Bull Lea	13	32	117,715
*Bull Dog, 1927, *Teddy	5	10	9,180
Bulldozer (S. A.), 1942, Panorama	1	1	1,600
Bull Lea, 1935, *Bull Dog	36	81[2]	266,760
Bull Lead, 1945, Bull Lea	1	2	1,805
Bull Moose, 1936, *Teddy	11	36	32,205
Bull Page, 1947, Bull Lea	6	10	13,895
Bull Play, 1942, Bull Lea	1	1	1,250
Bull Reigh, 1938, *Bull Dog	22	56[1]	66,718
Bullroot, 1946, Bull Lea	6	10	11,217
Bull Run, 1946, Bull Lea	20	41	45,987
Bulls Eye, 1940, *Bull Dog	13	23	17,888
Bulltrum, 1943, Bull Lea	6	14	10,175
Bull Wagon, 1944, *Crossbow II	1	1	260
Bull Weed, 1941, Bull Lea	12	21	31,290
*Bulnes, 1942, Copete	1	4	4,135
Bunty Lawless, 1935, Ladder	30	64	84,430
*Burdock, 1934, Soldennis	1	2	1,050
Burg-El-Arab, 1942, Boojum	18	44	93,156
Burgoo King, 1929, Bubbling Over	2	3	3,200
Burlingame, 1940, Gallant Sir	3	7	2,940
Burning Dream, 1942, Bimelech	10	34	25,915
Burning Star, 1934, Burning Blaze	3	5	4,585
Burning Stick, 1937, Cudgel	4	9	3,329
Burra Peg, 1942, *Mahmoud	2	6	6,705
Bushwhacker, 1938, Chance Shot	8	29	33,352
Buster, 1939, *Bull Dog	30	80	126,530
Busy Deck, 1934, Quarter Deck	2	3	1,376
Busy K., 1934, Busy American	1	10	7,625
Busyridge, 1940, Longridge	8	13	17,010
Busy Wire, 1935, Questionnaire	1	2	1,200
Buy and Sell, 1943, Bimelech	10	15	19,850
By Conscript, 1939, *Pharamond II	10	21	27,395
Bygone Star, 1938, Balladier	2	7	10,395
By Jimminy, 1941, *Pharamond II	16	40	74,875
Bymeabond, 1942, Bimelech	4	11	19,974
*By-Pass II, 1928, Phalaris	4	11	9,942
By Reuter, 1936, By Himself	3	5	2,947

C

Winners	Races	First Money
Cable, 1943, War Admiral	36	85[1]	98,228
Cachalot, 1932, Supremus	1	1	585
Calexico, 1936, *Chicle	1	2	1,400
Call Bell, 1945, *Alibhai	6	12[1]	13,022
*Calstone, 1947, Fair Trial	4	5	5,189
Camerino (S. A.), 1933, Copyright	1	1	525
Campus Fusser, 1938, Gladiator	7	15	9,250
Canfield, 1938, Chance Play	9	36	15,399
Cannons Roar, 1932, Man o' War	5	15	10,462
Canot (Fr.), 1935, Nino	1	3	1,535
Cantankerous, 1924, Broomstick	1	3	1,535
Can't Wait, 1935, Victorian	14	26	10,575
Cape Cod, 1938, Bostonian	4	8	6,840
Capot, 1946, Menow	2	6	8,285
Capt. Cal, 1933, *Carlaris	7	14	7,183
Capt. Flagg, 1944, *Alibhai	4	8[1]	13,350
Captain Fury, 1939, Balladier	1	1	260
Captain Jinks, 1933, Mr. Jinks	1	1	700
Caracalla (Fr.), 1942, Tourbillon	1	3	16,575
Carpan, 1934, *Light Carbine	1	1	420
Carrara Marble, 1945, Coldstream	2	4	7,610
Carrier Pigeon, 1937, Equipoise	35	87	89,728
Cartago, 1925, *Atwell	1	0[1]	212
*Cascabelito, 1933, Osram	5	11	7,697
Case Ace, 1934, *Teddy	22	51	80,935
Cassis, 1939, *Bull Dog	30	76	107,561
*Castel Fusano, 1935, *Ksar	11	24	28,811
Cataclysm, 1942, Johnstown	4	9	15,960
Catalyte, 1936, Stimulus	5	15	6,463
Cavatorta, 1941, Silver Horde	2	7	3,084
C. C. Curtiss, 1938, Byrd	1	2	2,500
Cedar Creek, 1943, *Bahram	2	8	9,570
*Celadon II, 1946, *Hierocles	5	9	7,994
Chainmaker, 1944, *St. Elmo II	2	2	505
Chaldese, 1937, *Challenger II	4	6	5,740
Challedon Heath, 1938, *Challenger II	3	7	13,575
Challador, 1942, *Challenger II	12	27	28,975
Challadroit, 1946, *Challenger II	3	7	9,505
Challebroom, 1946, *Challenger II	2	3	5,090
Challedon, 1936, *Challenger II	48	111[3]	202,396
Challenge (Eng.), 1936, Apelle	1	2	4,355
Challenge Me, 1941, *Challenger II	41	82	91,207
*Challenger II, 1927, Swynford	9	25	35,235
Champmount, 1939, Witchmount	3	3	1,280
Chance Line, 1931, Chance Shot	4	6	3,525
Chance Meeting, 1930, Chance Play	2	8	2,917
Chance Play, 1923, Fair Play	5	12	8,790
Chancery (S. A.), 1936, Bold Archer	1	1	980
Chance Shot, 1924, Fair Play	12	26	25,220
Chance Sun, 1932, Chance Shot	5	10	11,240
Chanteur II (Eng.), 1942, Chateau Bouscaut	3	5	11,300
Chaos, 1943, *Sickle	6	11	17,990
Charley O., 1930, *Hourless	1	1	175
Charing Cross, 1934, *Sir Gallahad III	29	74	85,910
Chatmoss, 1929, Chatterton	1	4	1,539
*Cheick Rama, 1932, Checkmate	1	2	715
Cherokee Boy, 1943, Cherokee	1	4	3,150
Chiestraw, 1931, *Chicle	10	21	7,176
Chicuelo, 1938, Ariel	11	35	43,420
Chief Barker, 1942, *Sickle	11	24[1]	39,345
Chief Onaway, 1936, Trace Call	2	5	1,948
Chief Teddy, 1939, Oyster Bay	1	1	210
Chilly Beau, 1939, Chilhowee	2	4	2,575
China Bull, 1947, *Bull Dog	1	1	550
Chipamink, 1940, Peanuts	4	16[1]	16,715
Chip In, 1936, Chance Play	2	5	2,490
Choker (S. A.), 1939, Codihue	1	4	1,470
Chop Chop, 1940, Flares	6	18	32,975
*Chrysler II, 1931, *Teddy	18	44	41,705
Cientifico, 1943, *Blenheim II	5	12	12,194
*Cisneros, 1932, Hechicero	2	2[1]	1,275
Citation, 1945, Bull Lea	6	9	25,455
Clabe, 1946, Buckskin	1	8	6,120
Clarksville, 1938, Hecla	2	7	4,558
Claro (S. A.), 1943, Colombo	2	2	51,400
Claude Omar, 1935, Bonnie Omar	3	6[1]	2,517
Claymore, 1939, Case Ace	2	2	533
Clearmont, 1939, Granville	2	2	1,150
Clock Tower, 1928, *Snob II	1	2	2,020
Cloth o' Gold, 1935, *Sir Gallahad III	2	3	2,445
Cloud Time, 1937, Time Maker	12	21[2]	16,450
Coaltown, 1945, Bull Lea	1	2	5,200
*Coastal Traffic, 1941, Hyperion	20	45	56,475
Coast Invasion, 1943, *Hairan	2	2	1,202
Cochise, 1946, *Boswell	5	8	12,335
Cockney (S. A.), 1940, Congreve	1	3	6,060
Coeur de Lion, 1948, Bull Lea	2	3	3,625
*Cohort, 1925, Grand Parade	1	2	2,105
Cold Check, 1929, High Time	6	7	2,425
Cold Crack, 1939, Coldstream	4	12	13,600
Coldstream, 1933, *Bull Dog	14	26	35,335
Collect Call, 1940, Trace Call	2	3	3,775
Collinsville, 1937, Jack Collins	1	5	1,716
Colonel O'F, 1944, Teddy's Comet	15	33	44,676
Col. Teddy, 1939, Sun Teddy	2	6	6,700
*Colonus, 1938, Portofino	10	15	8,217
Colony Boy, 1943, Eight Thirty	22	49[2]	61,045
Colorado Kid (Eng.), 1929, Colorado	1	2	540

	Winners	Races	First Money
*Colorado Lad, 1938, Colorado Kid	6	14	13,159
Color Captain, 1938, Color Sergeant	1	1	700
Columbus Day, 1939, Discovery	7	19	17,810
Combat (Eng.), 1944, Big Game	2	3	7,300
Come On Sam, 1938, Chance Sun	3	10	4,265
*Comet II, 1935, Parwiz	3	5	2,383
Comico (S. A.), 1930, Diadochos	1	2	2,000
Commixion, 1938, Sunpatic	1	2	630
Commodore Lea, 1946, Bull Lea	2	2	2,950
Composition, 1946, *Reading II	2	4	3,250
Condiment, 1943, Eight Thirty	25	60	106,946
*Confiado, 1933, Alan Breck	4	10	7,820
Conformity, 1946, His Grace	3	5	3,115
Conquistador, 1924, Runnymede	2	3	1,822
Contest, 1944, *Sir Gallahad III	3	4	6,250
Contradiction, 1939, Insco	11	28	36,644
Convoyar, 1941, Enoch	1	1	600
Cootery, 1934, *Coot II	1	2	475
Copper Lad, 1932, Reigh Count	2	6	2,015
Cormac, 1943, Bois de Rose	2	5	5,320
Cornwall, 1947, Some Chance	1	3	6,175
Corona Corona, 1940, *Sir Gallahad III	1	1	1,780
Corrour, 1941, Stimulus	3	4	2,135
Corsican Blade, 1935, *Sir Greysteel	1	1	1,025
*Cosco, 1938, Sir Cosmo	3	5	2,990
Cosmic Bomb, 1944, *Pharamond II	34	73[2]	150,270
Cosquilloso (S. A.), 1934, Diadochos	1	3	1,260
Count Above, 1946, Far Above	1	1	210
Count Arthur, 1932, Reigh Count	4	4	2,825
Count Atlas, 1934, Reigh Count	1	2	1,150
Count Chat, 1938, Chatover	1	2	500
Count Daunt, 1940, Reigh Count	1	1	575
Count Domino, 1938, Reigh Count	5	16	22,850
Count D'Or, 1935, Reigh Count	10	20	13,070
Counterbalance, 1939, Equipoise	2	5	1,846
Counterglow, 1937, Equipoise	7	17	6,097
Count Fearless, 1940, Reigh Count	2	2	806
Count Fleet, 1940, Reigh Count	58	140[3]	302,580
Count Gallahad, 1934, *Sir Gallahad III	11	37	32,766
Count Gold, 1942, Reigh Count	1	2	1,475
Count Happy, 1937, Reigh Count	3	3	1,209
Count Morse, 1933, Reigh Count	3	4	3,465
Count Speed, 1943, Reigh Count	41	95	146,695
Coup de Lyon (Ir.), 1930, Winalot	3	4	7,075
Courage, 1947, Bull Lea	1	2	3,535
Court Martial (Eng.), 1942, Fair Trial	2	5	12,475
Courtney, 1947, Roman	3	5	11,225
Court Scandal, 1934, *Royal Ministrel	10	14	14,665
Cover Up, 1943, *Alibhai	23	37	49,396

MARYLAND JOCKEY CLUB

REMINDER!

2nd Payment ($35.00)

for

Pimlico Futurity of 1956

due January 16th 1956

•

MARYLAND JOCKEY CLUB

Baltimore 15, Md.

Louis Pondfield, Exec. Dir.

MODEL CADET

By Requested—Hadepine, by Hadagal

First Crop, 3 Foals, Includes the Stakes Winner First Cadet

(out of money only once)

$300 — LIVE FOAL

APPROVED MARES

All inquiries to

OLIN GENTRY

DANADA FARM

Old Frankfort Pike, Lexington, Ky.

Phone 2-8118

SPEED GETS SPEED

Model Cadet was extremely fast at 2 and throughout his career. At 2 he won the

WASHINGTON PARK FUTURITY

Model Cadet's dam has six foals of racing age — all winners, 3 of them stakes winners, 2 others placed in stakes. Model Cadet's sister, stakes-winning Picnic Lunch, is dam of stakes winner Quick Lunch.

	Winners	Races	First Money
Crack Favor, 1937, Crack Brigade	8	15	9,259
Crack Time, 1942, Grand Time	6	9	4,281
*Craig Park, 1927, Craig an Eran	2	5	1,290
Cram, 1946, Questionnaire	1	1	520
Crap Shooter, 1930, The Porter	2	5	2,580
Cravat, 1935, *Sickle	13	32	33,585
Crepe, 1935, *Omar Khayyam	1	3	2,975
*Crossbow II, 1933, Crusader	7	11	6,126
Cross S., 1934, *Teddy	1	1	850
Crowfoot, 1938, Blue Larkspur	5	15	24,570
Crystal Count, 1936, Crystal Pennant	2	2	3,150
Cuanicuti, 1949, Blenson	2	4	1,560
Cuantos, 1938, *Quatre Bras II	11	35	41,335
Cum Laude, 1941, *By-Pass II	28	51	34,996
Curate, 1926, Fair Play	1	4	1,550
Curious Coin, 1938, Brandon Mint	6	17	20,745
Custus Rastus, 1948, Requested	1	1	355

D

	Winners	Races	First Money
Dah He, 1935, *Pharamond II	2	4	1,782
Daily Dip, 1944, *Mahmoud	3	3	3,385
Dainger Lewis, 1933, *Carlaris	6	13	9,940
D'Alembert (S. A.), 1930, Joy Bird	1	2	1,450
Danger Point, 1934, Stimulus	1	5	4,925
Darby Darius, 1943, Burgoo King	1	1	650
Darby Doc, 1940, Tintagel	3	4	1,990
Darby Doodit, 1943, *Blenheim II	1	4	1,470
Dark Jungle, 1943, He Did	2	5	9,810
Dark Thoughts, 1932, Peanuts	2	5	2,985
Dark Tryant, 1931, *Sir Gallahad III	1	1	210
Darwin, 1929, Jack Hare, Jr.	2	1[1]	983
Dashing Ted, 1943, Psychic Bid	2	6	8,900
Dauber, 1935, Pennant	2	6	6,015
David B., 1933, Just David	1	1	381
Day Early, 1944, Can't Wait	1	2	776
Day Off, 1936, *Royal Minstrel	3	4	3,380
*Debenture, 1930, Apple Sammy	1	7	517
Degage, 1943, Bull Lea	10	18	25,235
Deliberator, 1933, Wise Counsellor	14	36[1]	52,872
*Delphinium, 1933, Blue Larkspur	5	19	12,014
Delray, 1938, Reigh Count	1	1	700
De Luxe, 1946, Bull Lea	1	2	2,925
Denturius (Ir.), 1937, Gold Bridge	1	1	2,600
Depth Charge, 1941, Bold Venture	32	97[1]	191,620
DeRidder Frank, 1950, Oddesa Frank	1	1	1,170
Desert Ration, 1943, *Mahmoud	10	19	18,260
Destino, 1947, *Beau Pere	9	22	42,860
Destrer, 1937, *Hey Diddle Diddle	3	5	2,900
Deux Pour Cent (Fr.), 1941, Deiri	2	7	26,005
De Valera, 1930, Upset	1	6[1]	4,837
Devil Diver, 1939, *St. Germans	50	132	258,945
Devil Red, 1937, *Sir Gallahad III	8	19[1]	18,271
Devils Due, 1927, Meridian	2	2	1,015
Devil's Slide, 1942, Diavolo	2	2	1,230
Devil's Thumb, 1940, Grand Slam	6	16	15,748
Devonian (Eng.), 1938, Hyperion	1	1	1,900
Dhoti (Aus.t.), 1936, Dastur	1	2	580
Diamond Dick, 1941, *Rolls Royce	8	15	22,300
Diddle Daddle, 1942, War Brigade	1	1	195
Dilawarji (Ir.), 1942, Dastur	1	1	1,300
*Diplouq, 1938, Louqsor	3	8	7,950
Director J. E., 1941, *Sickle	15	37	42,520
Direct Win, 1947, With Regards	3	5	3,255
Discovery, 1931, Display	28	77	173,297
Discus, 1942, Ajax	2	2	860
Dispose, 1938, Discovery	17	32	24,917
Djebel (Fr.), 1937, Tourbillon	2	5	4,275
*Djeddah, 1945, Djebel	19	46	201,895
Dr. Cattail, 1939, Cattail	3	3	1,735
Dr. Corker, 1949, Moosehead	1	1	472
Dr. Freeland, 1926, *Light Brigade	1	4	2,800
Doctrine, 1946, *Beau Pere	8	13	18,562
Dogaway, 1934, *Bull Dog	42	106[2]	103,077
Dogpatch, 1939, *Bull Dog	41	86	120,193
Dolan, 1924, *Huon	2	8	3,617
*Domingo, 1939, Colombo	26	56	72,190
Don, 1926, Mustard Seed	1	1	370
*Don Bingo, 1939, Serio	14	37	30,772
Don Diego, 1924, Luke McLuke	1	4	950
*Don Mike, 1934, Parwiz	11	20	16,026
Donnay, 1926, *Donnacona	3	5[1]	2,525
Don Peppino, 1943, Ladysman	4	8	3,274
Don Waddell, 1944, Galus	2	5	3,764
Doodler, 1941, Dauber	1	3	1,014
Dorado Bingo, 1941, Nansen	1	2	420
Dornot (Eng.), 1942, Chateau Bouscaut	1	1	514
Dotty's Bull, 1944, Eternal Bull	1	1	525
Double Brandy, 1946, Questionnaire	3	6	14,400
Double Call, 1938, Double Heart	3	6	2,364
Double Jay, 1944, Balladier	21	55	270,839
Double Play, 1947, Halberd	2	6	4,810
Double Scotch, 1934, Stimulus	6	13	9,695
Double Slam, 1943, Grand Slam	2	3	2,350
Double Swath, 1945, Pairbypair	2	4	1,393
Doublrab, 1938, *Sherab	18	37	33,761
Dover, 1945, Haltal	3	5	4,745
Drawby, 1939, Diavolo	3	3	3,710
Dream Prince, 1939, Gallant Sir	1	2	1,225
Drum Call, 1943, Trace Call	1	2	1,170
Drum Major, 1943, Man o' War	1	1	980
Dry Land, 1942, Dolan	6	9	4,800
Duces Wild, 1938, Pairbypair	1	3	2,100
Due North, 1938, Discovery	2	2	540
*Dunboy, 1943, Dastur	2	3	2,050
Dunlin, 1920, Fair Play	2	5	3,295
Dusky Prince, 1933, *Pharamond II	2	4	1,620
Dust By, 1940, *Sickle	4	6	3,535
Dusty, 1940, Sun Teddy	1	9	8,290

E

	Winners	Races	First Money
*Eagle Hawk, 1941, Manitoba	1	2	1,450
Eagle Pass, 1934, Night Flyer	1	4	3,268
Early Delivery, 1935, Milkman	1	1	700
Early Settler, 1934, *Swift and Sure	1	2	2,060
Early Warrior, 1938, *Pharamond II	2	6	2,262
*Eastern Emperor, 1943, Taj Ud Din	2	2	1,230
*Eastgate Row, 1940, *Rhodes Scholar	2	2	1,355
*Easton, 1931, Dark Legend	13	26	40,595
Eastport, 1934, *Swift and Sure	1	6	4,410
Easy Mon, 1936, *Pharamond II	40	100[1]	137,985
Economic, 1929, Infinite	1	1	550
*Economical, 1942, Khan Bahadur	6	14	21,075
Eddie Welch, 1946, *Alibhai	2	7	9,320
Edification, 1934, Petee-Wrack	1	3	2,450
Educated, 1940, Bud Lerner	1	1	1,300
Education, 1944, Ariel	14	30	32,268
Eiffel Tower, 1943, *Beau Pere	12	29	56,305
Eight Thirty, 1936, Pilate	54	132[1]	365,185
*Ellanglock, 1929, Ellangowan	2	4	1,860
El Mono, 1944, Head Play	7	14	21,255
Embrujo (S. A.), 1936, Congreve	1	11	7,670
Emileo, 1933, Sun Pal	8	15	14,233
*Endeavour II, 1942, British Empire	30	60	160,410
Envion (S. A.), 1942, British Empire	2	7	2,678
Epatant, 1937, Stimulus	10	22[1]	17,344
Equestrian, 1936, Equipoise	6	15[1]	16,145
Equifox, 1937, Equipoise	44	92[2]	190,035
Equistar, 1937, Equipoise	6	8	2,704
Equistone, 1937, Equpoise	21	54	46,145
Errard, 1942, *Challenger II	37	83	207,530
Escadru, 1945, *Challenger II	15	24	45,845
Espadin (S. A.), 1940, Full Sail	1	1	3,000
Espino Gold, 1937, Espino	2	3	3,500
Etcetera, 1929, Prince of Wales	15	26	14,713
Eternal Bomb, 1945, Eternal Bull	1	1	850
Eternal Bull, 1939, *Bull Dog	34	85	101,876
Eternal Lark, 1945, Eternal Bull	18	36	40,313
Eternal Reward, 1943, Reaping Reward	17	35	41,649
Eternal War, 1944, Eternal Bull	20	53	58,370
Etoile de Lyons (Eng.), 1938, Coup de Lyon	1	1	1,450
Ever, 1929, Eternal	4	6	3,165
Everquest, 1942, High Quest	1	2	1,500
Exceptional, 1939, Hard Tack	1	2	875
Excite, 1933, Stimulus	7	19	9,038
Exhibit, 1932, Display	1	1	700
Eye for Eye, 1940, Chicaro	1	3	6,445

	Winners	Races	First Money
F			
Fag, 1940, Ariel	7	12	6,710
*Fairaris, 1939, Fair Trial	12	29	47,025
Fair Copy (Fr.), 1934, Fairway	1	2	2,260
Fairford (Ir.), 1934, Fairway	1	4	5,290
Fairhaven (Ir.), 1932, Fairway	1	6	5,880
Fair Jester, 1942, Fairway	1	1	1,040
*Fairmond, 1938, Fairway	20	45	35,575
*Fair Task, 1947, Fair Trial	6	8	5,345
Fair Trial (Eng.), 1932, Fairway	2	6	15,095
*Fair Truckle, 1943, Fair Trial	14	32	90,738
Fairy Manah, 1939, Man o' War	3	9	4,559
Fairy Manhurst, 1940, Man o' War	6	11	20,310
Farm Bill, 1936, Whiskalong	4	11	7,493
*Fast and Fair, 1943, Fairway	8	11	15,285
Fast Message, 1941, Liberty Limited	1	1	312
Fastnet (Fr.), 1933, Pharos	1	3	3,000
Faultless, 1941, Bull Lea	23	51[1]	135,885
F. B. Eye, 1941, Chance Play	3	4	5,005
Fellowship, 1940, *Sickle	1	1	700
Fenelon, 1937, *Sir Gallahad III	15	33	31,700
Fertidy, 1938, Fervor	1	2	405
Fervent, 1944, *Blenheim II	4	10	58,500
Fervor, 1928, Broomstick	1	1	520
*Fiat Lux, 1935, Parlanchin	9	18[1]	9,556
Figaro, 1936, *Royal Minstrel	2	4	1,994
Fighting Don, 1942, Fighting Fox	5	8	35,725
Fighting Fox, 1935, *Sir Gallahad III	33	87[1]	129,911
Fighting Frank, 1943, Fighting Fox	10	25	45,555
Fighting Step, 1942, Fighting Fox	33	71[2]	113,706
*Filisteo, 1934, Adam's Apple	8	15	16,155
Filon (S. A.), 1940, Full Sail	1	6	1,990
Final Appeal, 1934, Supremus	14	26	13,677
Final Touch, 1945, Dauber	2	3	4,565
Fire Dog, 1943, Firethorn	2	4	1,806
Fire Power, 1941, Flint Shot	1	1	850
Firethorn, 1932, *Sun Briar	19	37	32,858
*Firozepore, 1934, Rustom Pasha	5	16[1]	15,957
First Fiddle, 1939, *Royal Minstrel	47	118	203,075
*First Secretary, 1942, Diplomat	2	2	2,020
Fitzgibbon, 1919, *Huon	2	3	1,360
Flag Pole, 1929, American Flag	3	14	8,701
Flag Trumpeter, 1939, American Flag	4	6	4,610
Flak, 1940, *Foray II	8	16	14,297
Flamingo (Eng.), 1925, Flamboyant	1	1	375
Flares, 1933, Gallant Fox	16	34	29,520
Flash o' Night, 1944, Bull Lea	9	25	26,840
Flaught, 1939, Firethorn	7	22	20,730
Flight Tower, 1948, Eiffel Tower	5	10	8,395
Flint Shot, 1931, Chance Shot	11	27[1]	24,907
Flitterpere, 1944, *Beau Pere	5	8	3,406
Florian Spic, 1940, Butler's Spic	1	1	210
Fluke, 1934, Chance Shot	1	1	346
*Flushing II, 1939, *Mahmoud	17	39	122,305
Fly Away, 1945, *Blenheim II	2	3	3,945
Flying Doug, 1941, Flying Heels	1	4	3,350
Flying Missel, 1945, Equestrian	2	3	3,310
Flying Scot, 1934, The Porter	6	14	5,123
Flying Thunder, 1942, Flying Ebony	1	6	6,465
Flying Wasp, 1941, Sting	1	3	6,175
Flying Watch, 1931, On Watch	6	9	6,132
Foe o' Woe, 1940, Burgoo King	1	1	555
Footsaver, 1946, Mucho Gusto	8	18	22,560
Foray Array, 1942, *Foray II	13	22	22,849
Fore, 1934, Fairway	3	13	16,775
Fore and Aft, 1943, Flint Shot	8	12	7,092
Foreign Policy, 1942, Peace Chance	4	9	4,477
Forensic, 1939, Color Sergeant	1	2	555
*Fore Royal, 1942, Blue Peter	1	2	3,055
Forever Amble, 1945, *Ambrose Light	1	1	317
Forever Andy, 1944, Andy K.	1	1	715
Forever Prince, 1935, Prince of Bourbon	5	7[1]	5,927
For Liberty, 1943, Bull Lea	9	18	14,541
Fort Ben, 1941, Invermark	2	7	8,710
Fort Okanogan, 1941, Peter Quick	1	1	625
For Valour, 1941, *Blenheim II	1	1	312
Four Freedoms, 1940, Peace Chance	46	130[1]	163,883
Four G's, 1941, Good Goods	1	2	2,080
Foxbrough, 1936, *Sir Gallahad III	3	5	1,690
Fox Cub (S. A.), 1936, Foxhunter	1	1	2,275
Foxglove (S. A.), 1935, Foxhunter	1	5	12,365
Foxheim, 1947, Fighting Fox	2	3	3,410
Foxhunter (S. A.), 1929, Foxlaw	1	4	2,339
Fox Rime, 1942, Fighting Fox	1	2	1,410
Frankly, 1945, *Heliopolis	4	7	9,815
Franks Boy, 1936, Galus	12	36	18,587
Free America, 1945, *Blenheim II	13	31[1]	49,502
Free For All, 1942, Questionnaire	39	83[1]	119,426
Free France, 1941, Man o' War	19	43[1]	49,621
Free Lance, 1941, *Sir Gallahad III	3	4	8,200
*Frexo, 1934, Xandover	2	2	600
Friedacres, 1947, Pensive	3	4	5,200
Friendly Paul, 1936, Questionnaire	7	14[1]	13,449
Fritz Maisel, 1945, Little Beans	6	14	24,100
Fugit, 1945, *Quatre Bras II or Okapi	4	14[1]	19,202
Full Bloom (Eng.), 1940, Hyperion	3	4	4,455
Full Sail (S. A.), 1934, Fairway	1	4	65,525
Full Stride, 1942, *Blenheim II	6	18	8,718
Fun Fair (Ir.), 1940, Fair Trial	1	2	1,250
Furrokh Siyar (Eng.), 1929, Colorado	1	1	240
G			
Gaekwar's Pride (Aust.), 1942, Fair Trial	1	3	12,375
Gain a' Foot, 1945, Sky Raider	3	16	20,205
Gala Hour, 1936, *Sir Gallahad III	24	52	27,610
Galapas, 1935, *Sir Gallahad III	2	3	1,405
Galerius, 1944, Pompey	2	8	12,290
Galla Damion, 1943, Sir Damion	3	5	3,350
Gallahadion, 1937, *Sir Gallahad III	15	31	18,243
Gallant Cross, 1943, Charing Cross	2	2	586
Gallant Dick, 1939, Gallant Sir	1	2	420
Gallant Duke, 1938, *Blenheim II	17	49	72,776
Gallant Fox, 1927, *Sir Gallahad III	5	15	10,560
Gallant Gay, 1933, Galetian	5	8[1]	5,832
Gallant Sir, 1929, *Sir Gallahad III	6	14	8,514
Gallant Snow, 1937, Snow King	1	1	240
Gallator, 1935, Gallant Fox	2	2	1,230
Galus, 1929, Stimulus	2	2	760
Galway, 1938, *Sir Gallahad III	8	35	39,065
Gamelaird, 1939, *Challenger II	2	5	4,650
Gangway, 1945, Gallant Fox	1	1	2,400
Garden Message, 1930, Messenger	3	7	6,079
Garrison Flag, 1943, Flag Pole	3	5	1,275
Gay Blade, 1932, Happy Time	4	7	2,910
Gay Jay, 1955, Cee Jay Jay	1	2	702
Gay World, 1930, *Torchbearer or Cherokee	1	1	210
Gaztambide (S. A.), 1940, Sanjil	1	1	1,250
Gendarme, 1938, Pompey	1	1	1,950
General Don, 1943, Don Leon	3	4	5,095
Gen'l Manager, 1937, Morvich	5	16	17,518
Geneva Lad, 1942, Sceneshifter	1	2	2,500
George Case, 1941, *Quatre Bras II	3	5	6,605
Gerald, 1934, *Pharamond II	2	4	3,360
Get Off, 1936, American Flag	2	4	1,400
Giant Killer, 1933, *St. Germans	2	5	2,295
Giant Servant, 1940, Giant Killer	1	2	700
Gilded Knight, 1936, *Sir Gallahad III	11	33	50,875
Gino Beau, 1938, *Gino	5	11	8,466
Ginobi, 1937, *Gino	6	13	16,300
Ginoca, 1936, *Gino	3	5	4,100
Gino Rex, 1936, *Gino	3	4	4,318
Gipsy Minstrel, 1935, *Royal Minstrel	8	16	8,189
*Gladiolo, 1943, Navarro	3	5	3,780
Glamis, 1945, Top Row	4	5	4,605

MR. BUSHER

Second highweight colt on the Experimental Handicap of his year, brother to Busher, "Horse of the Year"; Mr. Busher continues a sire record which reflects this tremendous background. In 1955 Mr. Busher sired 10 2-year-old winners, including Busher Fantasy, weighted at 118 lbs. on the Experimental. From Mr. Busher's two previous crops have come 33 foals of which 28 (or 85%) have raced, 22 (or 79% of starters) have won, and five (or 23% of winners) have won stakes. We do not, by this recitation of numbers and percentages, want to obscure the exciting winners of important races from the East to West Coasts — like Incidentally, Fantine Busher, Beau Busher, Busher Fantasy, etc.

MR. BUSHER, br., 1946 by War Admiral—
Baby League, by Bubbling
Over—*La Troienne

Fee $2,500 Live Foal

Maine Chanda

Newtown Pike, Lexington, Kentucky Stal

P. O. Box 988 Phone 5-0110

ACE ADMIRAL
Ch., 1945, by *Heliopolis—
War Flower, by Man o' War

LORD BOSWELL
Br., 1943, by *Boswell—
Fantine, by Whichone
$500 LIVE FOAL

JET JEWEL
B., 1949, by Jet Pilot—
Crepe Myrtle, by Equipoise
PRIVATE CONTRACT

ROYAL BLOOD
Ch., 1945, by Coldstream—
Spotted Beauty, by Man o' War
$500 LIVE FOAL

JET'S DATE
Ch., 1949, by Jet Pilot—
War Date, by War Admiral
PRIVATE CONTRACT

WAR JEEP
Ch., 1942, by War Admiral—
Alyearn, by Blue Larkspur
$2,000 LIVE FOAL

nfarm

ntucky
-0110

Stallions property of Elizabeth Arden, Inc.

	Winners	Races	First Money
Glenerrol Gold, 1941, Time Supply	1	4	1.000
Glen Heather, 1944, *Heliopolis	3	7	5.315
Gobbler, 1946, Bolingbroke	1	1	1.600
Go-Gino, 1939, *Gino	3	6	7.130
Going Light, 1939, Sweeping Light	1	3	1.355
*Going My Way, 1945, Parwiz	1	1	650
Gold Beam, 1942, Time Supply	6	12	7.851
Golden Bull, 1944, *Bull Dog	1	4	7.830
Golden Cloud (Ir.), 1941, Gold Bridge	2	4	5.610
Golden Count, 1942, Reigh Count	1	1	650
Golden Man, 1940, Don Leon	1	2	1.040
Golden Vein, 1931, Golden Spire	3	12[1]	9.195
Golden Voyage, 1936, *Happy Argo	9	36	38.735
*Goldleigh, 1940, Buckleigh	17	41	17.762
Gold Saint, 1936, Sunny Saint	1	3	1.300
Goldstream, 1931, *Simony	11	24[2]	14.779
Gold Teddy, 1937, *Teddy	1	1	650
Gold Time, 1939, Boxthorn or Time Supply	4	8	7.910
Good Back, 1942, Good Advice	1	1	550
*Good Drive, 1940, Fairway	5	6	2.100
Good Ending, 1946, Bull Lea	4	5	10.000
Good Goods, 1931, Neddie	11	33[1]	26.620
Gorgas Fusser, 1948, Campus Fusser	1	1	625
*Goya II, 1934, Tourbillon	35	77[2]	177.955
Grail Bird, 1938, *Sir Gallahad III	2	2	1.290
*Grandace, 1925, Grand Parade	1	3	983
Grand Admiral, 1944, War Admiral	44	94	138.960
Grand Array, 1948, *Blenheim II	1	2	880
Grand Canal, 1945, Grand Slam	1	3	1.680
Grand Fashion, 1938, Sunfire	1	2	925
Grandpal, 1940, Granville	3	9	13.425
Grand Party, 1938, Grand Time	1	6	2.575
Grandpere, 1945, *Beau Pere	2	2	1.790
Grand Slam, 1933, Chance Play	39	93[1]	119.257
Grand Time, 1930, High Time	1	2	1.100
Granville, 1933, Gallant Fox	4	6	3.091
Gray Dream, 1939, *Gino	46	110	107.277
Gray Jack, 1933, Jock	1	6[1]	5.107
*Great Faith, 1943, Fair Trial	7	17	16.763
Great Union, 1935, *Sir Gallahad III	1	4	7.925
Great War, 1938, Man o' War	1	2	1.925
Greek Song, 1947, *Heliopolis	6	8[1]	38.385
Greek Star (Eng.), 1941, Hyperion	1	5	9.100
Greek Warrior, 1942, *Mahmoud	12	26	57.705
Green Flash, 1938, Green Wave	1	10	19.965
Greenock Sixty, 1940, Greenock	2	4	1.421
Green Palms, 1932, *Louverne	1	2	848
Grey Face, 1924, Cudgel	6	21[1]	8.621
Grey Flares, 1941, Flares	2	9	5.200
Greylord, 1942, *Mahmoud	1	3	1.032
Grey Skies, 1944, *Mahmoud	19	37[1]	21.378
Grey Wing, 1939, Halcyon	11	35	48.950
Grim Reaper, 1935, *Sickle	3	5	2.410
Grog, 1933, Hard Tack	3	3	1.210
Guatan (S. A.), 1941, Floretista	1	1	2.200
Guesso, 1937, Outguess	1	1	550
Gunnison, 1944, *Colorado Lad	1	1	700
Gusty (S. A.), 1942, Bois Roussel	1	2	17.325
Guy Fawkes, 1934, Happy Times	1	1	175

H

	Winners	Races	First Money
*Hachazo, 1941, Congreve	17	40	14.295
Hadgal, 1931, *Sir Gallahad III	1	1	525
Hadrian, 1943, Roman	5	11	7.101
Hail Victory, 1942, *Blenheim II	2	2	1.850
*Hairan, 1932, Fairway	19	41[1]	45.152
Halberd, 1940, *Blenheim II	16	51	16.292
Halcyon, 1928, Broomstick	30	66	64.312
*Halcyon Gift, 1935, Manna	8	20	19.075
*Half Crown, 1939, Hyperion	24	55[2]	81.716
Half Moon Bay, 1938, Dazzler	2	4	2.100
Hally O., 1943, Termination	2	2	570
Haltal, 1937, The Porter	22	55[1]	111.675
*Hamilton II, 1943, Lord Wembley	3	10	8.125
Hampden, 1943, *Heliopolis	16	40	63.725
*Happy Argo, 1923, Argosy	3	7	13.580
Happy Buckie, 1942, *Happy Argo	2	2	960
Happy Fox, 1933, Gallant Fox	1	1	650
Happy Time, 1925, High Time	2	4	1.170
*Harar, 1936, The MacNab	2	3	1.129
Hard Tack, 1926, Man o' War	4	8	5.325
Hard War, 1942, Hard Tack	2	6	1.800
Hard Way, 1937, *By-Pass II	6	20	7.280
Harmony Cord, 1937, Silver Cord	7	17	14.912
Harmony Now, 1941, Menow	7	20	25.935
Harvesting, 1934, *Sickle	8	13	11.005
Hasan (Italy), 1940, Cameronian	1	1	2.105
Hash, 1936, Questionnaire	11	32	44.611
Hasteville, 1940, Haste	10	29	41.060
Havana Lad, 1938, *Havana Boy	4	6	3.185
Hawley, 1947, Blue Larkspur	5	7	11.900
Hayride, 1938, Stimulus	12	18	15.010
Head Play, 1930, My Play	25	52[1]	55.157
Heather Broom, 1936, The Porter	21	51[1]	69.195
Heela, 1930, *Stefan the Great	2	6	4.085
He Could, 1945, He Did	2	6	9.865
He Did, 1933, Victorian	29	84	112.882
Heeler, 1945, Piggin String	3	4	1.826
Heelfly, 1934, Royal Ford	37	94[1]	93.027
He Flew, 1943, Maple Prince	2	2	854
Heliodorus, 1947, *Heliopolis	4	10[1]	32.515
*Heliopolis, 1936, Hyperion	48	120[2]	728.103
Helioptic, 1942, *Heliopolis	10	22	28.620
Helo Sun, 1939, Burning Sun	1	1	360
Helvetian, 1942, *Sir Gallahad III	9	17	34.325
*Heredero II, 1941, Magnax	1	1	650
*Hermarco, 1943, Nearco	3	4	4.700
Herodiones, 1926, The Finn	1	1	360
Hialeah, 1939, Ariel	6	8	10.265
*Hierocles, 1939, Abjer	31	79	100.718
*High Bandit, 1947, Hyperion	2	2	5.070
High Breeze, 1938, Ariel	11	27	22.329
*Highbury, 1947, Hyperion	5	12	14.676
*Highlander II, 1946, *Norseman	6	13	7.120
High Lea, 1943, Bull Lea	12	31	49.131
High Point, 1933, Transmute	2	2	791
*High Profit, 1941, Hyperion	2	6	4.700
High Quest, 1931, *Sir Gallahad III	3	2[1]	1.352
High Step, 1927, High Time	5	11	5.605
High Strung, 1926, High Time	2	8	11.595
High Velocity, 1934, *Abbot's Nymph	3	6	11.880
Hill Prince, 1947, *Princequillo	7	10	110.250
*Hilltown, 1932, *Blenheim II	7	20	35.510
*Hincapie, 1942, Millstream	1	1	715
Hindostan (Ir.), 1946, Bois Roussel	1	1	587
Hindu Prince, 1941, *Aethelstan II or Dauber	4	10	5.105
His Highness (Ir.), 1936, Hyperion	3	7	13.795
*His Nickel, 1940, His Grace	1	2	1.550
His Slipper (Eng.), 1943, Stardust	2	3	5.000
Hitem, 1942, Burgoo King	4	11	6.610
Holdall, 1941, *Bull Dog	24	57	67.085
Hollyrood, 1933, High Cloud	13	19	8.233
*Hollywood, 1939, Fairford	4	9	3.710
Holywell (Eng.), 1935, Blandford	1	3	1.555
Hombre Mio, 1938, Universe	2	2	641
Homer, 1939, *Royal Minstrel	1	1	1.160
Home Swift, 1930, Home Sweet Home	1	2	910
Honest Shuffle, 1946, Straight Deal	1	1	585
Honeytown, 1943, Johnstown	4	7	8.220
Honeyway (Eng.), 1941, Fairway	1	3	7.020
*Honourable, 1939, Felicitation	2	3	1.289
Hood, 1937, Marine	1	2	2.530
Hoodoo, 1941, Boojum	4	13	7.801
Hoop, Jr., 1942, *Sir Gallahad III	19	50	74.690
Howden, 1933, Fair Ball	1	2	890
Humoresque, 1942, Blenheim	3	5	2.221
Hunsingore (Ir.), 1941, Nearco	1	6	9.515
*Hunters Moon IV, 1936, Foxhunter	36	91	219.615
Hyacinthus, (Ir.), 1938, Hyperion	1	6	9.125
Hy-Border, 1942, Hygro	1	1	210
Hybunt, 1941, Hygro	2	3	1.060
Hy Diamond, 1946, Hygro	5	7	5.691
Hydro Mio, 1941, *Mio d'Arezzo	2	5	2.537
Hygoby, 1939, Hygro	3	7	4.889

RENEGED

DECATHLON

NAN'S MINK

OUR PLEASURE

these four 2-year-olds of 1955

were all placed on Experimental Handicap

—they were all sold at the Keeneland Sales

by Hurstland Farm

HURSTLAND FARM

Nuckols Brothers, Midway, Kentucky. Phones: 2654 or 2004

These stallions stand at Hurstland Farm

BE FLEET	*COFFEE MONEY	GUILLOTINE	I WILL	*HIGH BANDIT
1947, by Count Fleet—Bala Ormont, by Ormont	1947, by The Phoenix—Sherwood Lass, by Neddie	1947, by Bimelech—Blade of Time, by *Sickle	1944, by Roman—Breathless, by Haste	1947, by Hyperion—Banditry, by Blandford

	Winners	Races	First Money
Hyno, 1942, Hygro	2	9	4,941
Hyperion (Eng.), 1930, Gainsborough	2	3	7,575
*Hyperionion, 1940, Hyperion	3	8	5,045
*Hypnotist II, 1936, Hyperion	31	71[1]	99,892
Hypocrite, 1935, *Wrack	15	33[1]	26,273
Hysition, 1942, Hygro	3	12	7,136

I

	Winners	Races	First Money
I Am, 1946, Bimelech	1	2	1,950
Ice Box, 1942, Minotaur	1	1	195
Identify, 1931, Man o' War	1	3	2,100
Igo Boom, 1940, Bold Venture	1	2	678
Igorete, 1938, Allaire Gold	3	4	1,135
Ike's Glory, 1943, War Glory	2	4	7,250
I'll-Go, 1939, Universe	1	2	3,050
Illuminable, 1946, Sun Again	8	14	17,525
Impeccable (Eng.), 1944, His Higness	1	3	2,505
Imperium, 1946, *Piping Rock	1	3	6,400
Impound, 1936, Sun Beau	2	6	4,190
Incline, 1943, Bold Venture	2	2	1,300
Incoming, 1939, Ladysman	6	13	33,745
Indel, 1945, Ariel	2	4	1,386
Indian Hill, 1948, Burg-El-Arab	1	1	1,300
Indian Name, 1938, Neddie	2	2	565
Indian Sun, 1939, Chance Sun	1	3	2,115
Industrial, 1946, *Beau Pere	2	5	5,850
Infinity, 1926, Eternal	1	3	1,400
Infinity Sheik, 1941, Infinity	1	3	2,600
Inflammable, 1940, Hi-jack	1	1	240
Inheritor, 1928, Sidereal	1	3	1,750
Introvert, 1942, Menow	7	16	23,485
*Irish Phil, 1947, Fair Trail	4	7	5,828
Irish Stew, 1942, Ariel	5	7[1]	7,856
Iron Hills, 1935, Bon Homme	6	8	3,366
Isaiah, 1930, High Time	3	6	2,260
Islam, 1926, The Porter	9	14[1]	15,410
*Isolater, 1933, Blandford	36	79	95,270
Isology, 1942, *Isolater	6	8	6,065
It Happened, 1944, Blue Larkspur	11	22	35,381
I Will, 1944, Roman	21	44[1]	79,359

J

	Winners	Races	First Money
Jack Beyond, 1934, Hi-jack	1	5	2,450
Jack Collins, 1928, *Waygood	2	3	2,305
Jack High, 1926, John P. Grier	15	41	44,005
Jack Tangle, 1943, Jack High	1	4	7,450
Jacomar, 1937, Jack High	1	2	3,575
*Jacopo, 1928, Sansovino	18	47	52,015
Jade Boy, 1941, Sarada	1	1	445
*Jai Hind, 1946, Nearco	7	16	15,395
Jakajones, 1941, Johnstown	5	14	19,620
Jamestown, 1928, St. James	10	22	58,914
*Jazz Band, 1931, Pondoland	2	8	4,491
Jean Bart, 1933, Man o' War	7	13	8,828
Jean Lafitte, 1927, Sand Mole	1	3	1,950
Jean Miracle, 1941, Jean Bart	7	11	6,195
Jean Valjean, 1926, *Stefan the Great	10	25	31,010
Jeep, 1942, *Mahmoud	20	66	89,530
Jes Blitzen, 1942, Blue Blitzen	2	3	845
Jet Flight, 1947, *Blenheim II	4	14	24,975
Jet Pilot, 1944, *Blenheim II	31	99[2]	316,096
Jett-Jett, 1944, Sun Teddy	13	29	44,965
Jezros, 1943, Bull Lea	7	12[1]	10,929
Jimmie, 1941, Chance Play	8	22	34,190
Jimmy G., 1933, *Hand Grenade	1	1	625
Jimmy Moran, 1927, Lucky Hour	3	4	2,108
Jimmy's Sickle, 1944, *Sickle	4	4	1,915
Jim's Boy, 1942, *Como No II	5	15	21,525
Joe Greenock, 1937, Greenock	1	1	195
Joe Ray, 1939, Infinite	2	4	4,150
Joe Schenck, 1935, Insco	7	12	10,238
Joe's Choice, 1942, Sweeping Light	10	33[1]	35,690
John Arre, 1941, John P. Grier	2	2	1,550
John Collins, 1937, Magic Wand	2	3	2,255
John F., 1928, Ladkin	1	3	4,250
John Francis, 1934, Galus	3	6	1,780
Johnny Holt, 1940, Bargello	1	1	240

AUDITING

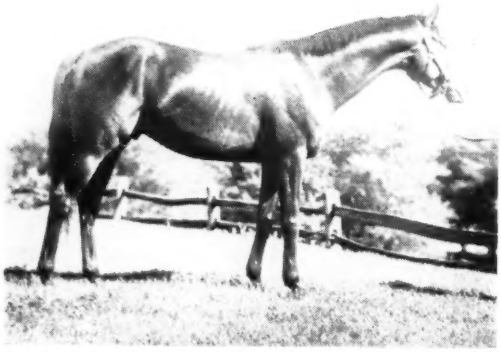

Triple Crown Winner and leading sire

(Property of William Ewing)

AUDITING, br., 1948
- Count Fleet
  - Reigh Count
  - Quickly
- Businesslike
  - Blue Larkspur
  - *La Troienne

add to his credentials the fact he won stakes and $80,265

also dam of BUSANDA winner $182,460

A great mare-- dam of 5 stakes winners including Bimelech, Black Helen, Big Hurry; granddam of Busher, Mr. Busher, Hall of Fame, Bridal Flower, etc.

A PEDIGREE WHICH CONTAINS SPEED AND STAMINA

Auditing was a stakes winner of $80,265, won while racing against the best in the East. He beat stakes horses at two, and at three won the Prince George Autumn Handicap (beating Inseparable, Oil Capitol, etc.), and Bryan and O'Hara Memorial Handicap (defeating Three Rings, etc.), and placed in such stakes as the Dixie, President's Plate, Empire City, Gallant Fox, and Queen's Count Handicaps. Auditing entered the stud in 1955.

Fee $500
Live Foal
Free to stakes winners, dams of stakes winners.

Standing at *Willow Creek Farm* Mount Kisco, New York

APPLY: Thomas M. Waller, Bedford Hills, New York, Telephone: Mt. Kisco 6-5965

	Winners	Races	First Money
John One, 1935, Man o' War	16	48	40,166
Johns Joy, 1946, *Bull Dog	10	26	45,570
John's Star, 1938, Sir James	2	2	1,675
Johnstown, 1936, Jamestown	21	47	46,525
Jokester, 1932, *Dark Jest	1	2	910
Jolito, 1935, Sunspero	5	11	6,360
Jovine, 1941, Johnstown	1	2	2,600
July Run, 1942, No Security	1	1	625
Junior Atlas, 1942, Bull Lea	5	8	10,850
Juniorfly, 1945, Heelfly	1	4	2,400
Just Again, 1940, Ariel	6	10	3,420
Just Gus, 1946, Dutch	1	1	422

K

	Winners	Races	First Money
*Kahuna, 1936, *Blenheim II	3	12	10,370
Kansas City, 1938, Inseo	4	7	5,533
*Karakul II, 1945, Khosro	2	2	754
*Karimkhan, 1942, Dastur	21	46	15,557
Kaytee, 1941, Blue Larkspur	2	3	2,925
Kearsarge, 1933, Man o' War	3	5	2,265
Keen Boy, 1926, Panhandler	5	9[1]	3,265
Kenneyo, 1941, Bostonian	2	2	1,560
Ky. Colonel, 1946, Balladier	10	20	59,860
Ky. Knight, 1947, Lovely Night	1	2	975
Kenty, 1933, *Teddy	4	8	3,402
Kentyside, 1943, Kenty	4	10	7,290
Kerry, 1944, *Sir Gallahad III	4	11	15,175
Kewey Dee, 1942, Okapi	1	3	6,825
*Khaled, 1943, Hyperion	63	144	814,824
Khorasan, 1928, *Omar Khayyam	8	17	14,720
*Khoshbood, 1938, *Mahmoud	2	4	1,260
Kind Sun, 1946, Sun Again	2	5	5,720
King Bay, 1944, King Cole	2	5	5,625
King Biscuit, 1943, Seabiscuit	1	1	300
King Carl, 1933, *King Bruce	1	5	3,307
King Cole, 1938, *Pharamond II	15	31	33,245
King Dorsett, 1942, *Brown King	5	7	10,785
King Epithet, 1940, Epithet	1	2	1,600
King of the Jungle (Eng.), 1940, Sir Walter Raleigh	1	1	180
King of War, 1944, War Glory	2	4	1,545
*King's Abbey, 1939, King Salmon	39	86[1]	142,332
Kings Blue, 1935, Blue Larkspur	13	27[1]	38,752
Kings Count ,1942, Pairbypair	2	10	8,520
King's Pawn, 1938, *Royal Minstrel	13	28	24,165
King's Stride, 1947, Coldstream	3	11	24,530
*Kingsway (Eng.), 1940, Fairway	3	6	51,720
Kiowa Chief, 1940, Feudal Times	4	7	1,943
Kitchen Police, 1943, Discovery	10	27	35,700
Knave High, 1934, Jack High	17	46	88,187
Knickerbocker, 1936, *Teddy	3	8	2,730
Knight Call, 1938, Trace Call	2	5	1,260
*Knight's Caprice, 1935, Knight of the Garter	5	12	11,865
Knockdown, 1943, Discovery	10	17	46,692
Knockem (S. A.), 1930, Amsterdam	1	1	850
Kopar, 1941, *Boswell	2	2	1,086
Ksar of Audley, 1937, *Ksar	2	5	3,750
Kudos, 1948, Hash	2	2	3,100

L

	Winners	Races	First Money
Ladfield, 1929, Ladkin	4	9	9,630
Laertes, 1935, Hallucination	1	1	398
*Laico, 1944, Petrarca	1	2	3,625
*Lambethdale, 1938, Loaningdale	4	9	5,346
Landsdowne (Ir.), 1927, Gainsborough	1	2	trophy
*Lapcaho, 1944, Petit Bleu	1	1	1,430
Laramie Sting, 1942, Sting	1	1	445
Larkmead Andy, 1943, Andy K.	1	2	1,100
Lark's Agent, 1943, Special Agent	1	1	650
Lassator, 1935, Osculator	7	12	13,559
Last Reward, 1943, Reaping Reward	6	14	12,050
*Lawfare, 1944, Fair Trial	4	6	3,390
Lawrin, 1935, Insco	8	17	20,691
Lawyer, 1927, Tryster	1	1	333
Lazy Tongs, 1940, Menow	5	7	4,488
Leadman, 1943, Bee Line	1	3	3,630
Leather Goods, 1935, Quibbler	1	3	975
Legend Call, 1938, Trace Call	2	2	660
Le Gosse (Fr.), 1931, Massine	1	5	4,250
Le Lavandou (Ir.), 1944, Djebel	1	2	2,300
Le Pacha (Fr.), 1938, Biribi	1	1	1,625
*Le Roitelet, 1944, Djebel	4	8	12,035
Lerst, 1942, St. Brideaux	1	1	1,275
Lester J., 1933, Mentor	1	2	715
*Leucoton, 1947, Vilaris	1	2	4,075
Liberty Franc, 1937, Liberty Limited	1	2	2,500
Liberty Limited, 1929, *Sir Gallahad III	2	3	1,925
Licencioso (S. A.), 1941, L'Oriflamme	1	1[1]	4,837
Lighthouse, 1944, Knave High	4	11	17,905
Lillolkid, 1941, Jack High	4	9	6,379
Limestone, 1942, Chance Sun	1	1	520
*Limpio, 1933, Tresiete	14	39	28,950
Litchfield, 1937, *Man O'Night	3	8	4,655
Little Beans, 1938, Mirafel	6	11	17,885
Little Retake, 1942, Retake	1	6	5,935
Little Sandy, 1941, *Bull Dog	1	1	290
Little Shower, 1934, *St. Germans	5	7	2,325
Littletown, 1940, Jamestown	15	37	36,313
Llanero, 1938, *Phalaros	7	14	11,226
Lochinvar, 1939, Case Ace	32	69[1]	147,765
Locust Bud, 1935, Sweep On	1	1[1]	1,225
Lodge Night, 1944, *Alibhai	5	12	12,983
Long Boy, 1934, *Masquerado	1	1	495
*Long Voyage, 1939, Bosworth	2	2	840
Lookout Boss, 1944, Reaping Reward	2	3	1,625
Lord Autumn, 1932, Pennant	1	1	260
Lord Bart, 1910, Jean Bart	1	2	1,104
Lord Boswell, 1943, *Boswell	2	3	4,045
Lord Bracadale, 1933, Bracadale	1	2	942
Lord Champion, 1944, *Alibhai	3	6	5,760
*Lord Grillo, 1943, Meadow	2	3	4,460
Lord Kitchener, 1938, *Blenheim II	1	4	2,612
Los Alpes, (S. A.), 1939, Maron	1	1	1,800
Loser Weeper, 1945, Discovery	4	7	10,525
Los Molinos, 1932, *Hand Grenade	3	4	3,148
Lost Cause, 1927, Eternal	1	2	804
Loujac, 1945, Ariel	2	3	5,785
Lou Moud, 1944, *Mahmoud	3	9	6,984
Lovely Night, 1936, Pilate	43	105[2]	146,652
*Low Signal, 1943, Signal Light	10	18	11,688
Lucky Omen, 1935, *Gino	1	3	3,830
Lucky Oscar, 1949, Easy Mon	1	1	1,400
Lucky Tom, 1929, *Master Charlie	6	15	16,693
Lycos, 1943, *Sickle	4	5	4,722

M

	Winners	Races	First Money
*Mabe Monday, 1940, Fair Trial	36	64[1]	50,107
Macaw, 1923, Peter Pan	2	2	480
Macbeth, 1945, *Mahmoud	2	6	9,685
Mack Gray, 1938, Zacaweista	11	18	11,685
Macchance, 1937, Chance Shot	2	4	1,408
Maeda, 1936, Pennant	17	33	36,405
Maedic, 1934, Bostonian	10	21	14,630
Maerunway, 1938, *Bull Dog	2	4	4,970
Maetall, 1935, Tall Timber	3	4	2,625
Magic Hour, 1935, Sortie	3	7	4,201
*Mafosta, 1942, Fair Trail	42	92	137,330
Magic Hour, 1935, Sortie	3	7	4,201
Magister (Fr.), 1939, Bubbles	1	2	2,655
Magnat (Gr.), 1938, Asterus	1	2	4,680
Magnificent, 1938, *Challenger II	4	15	7,372
Maharaj Kumar (Eng.), 1943, Stardust	2	2	3,975
*Mahmoud, 1933, *Blenheim II	41	81	236,524
Main Main, 1934, Hildur	8	11	8,193
Major Rae, 1940, Epithet	3	3	1,415
Man About Town, 1938, Ladysman	1	2	1,300
Manador, 1939, *Challenger II	9	13[1]	19,077
Manastash, 1944, Warrior Son	1	1	550
*Mangoneo, 1942, Rolando	6	14	21,663
Manipur, 1943, *Mahmoud	16	52	56,145
Manitoba (Aust.), 1930, Manna	1	2	839
Manitobian, 1930, Ladkin	3	4	1,935
Manitowoc, 1944, Silver Horde	1	5[1]	5,590
Manners Man, 1932, Lovely Manners	10	31	15,783
Man of Iron, 1934, Ironsides	1	1	555
Man o' Glory, 1942, War Glory	2	3	4,000
*Man O'Night, 1929, Manna	4	12	17,665
Manor Lad, 1933, *Sickle	1	2	4,875
Marcabala, 1933, Ariel	1	5	1,725
Marching Sir, 1937, *Sir Gallahad III	12	23[1]	16,920
Marchline, 1933, Mr. Whiskline	1	2	1,043
*Marchons II, 1944, Medicis	4	8	15,345
*Marcus Aurelius, 1926, Phalaris	2	4	2,136

	Winners	Races	First Money
Market Wise, 1938, Brokers Tip	27	72	145,637
Markmowd, 1939, *Sherab	1	1	289
Mark R., 1939, Mark Master	1	1	195
Mark Wood, 1941, Camwood	1	1	360
Martinus, 1932, Lord Martin	1	2	2,050
*Master Gunner, 1947, *Nasrullah	2	4	3,885
Master Henry, 1938, *Carlaris	5	13	5,735
Mastiff, 1936, *Bull Dog	5	10	7,555
Mate, 1928, Prince Pal	3	6	3,950
Maurepas (Fr.), 1937, *Aethelstan II	1	1	750
Maxim, 1941, Boojum	5	6	3,980
Meadow (S. A.), 1936, Fairway	1	1	312
Meadowbrook, 1940, Torchilla	1	1	310
Medicis (S. A.), 1933, Congreve	1	1	1,625
Mediterranean, 1942, Seabiscuit	2	7	5,632
Mel Eppley, 1944, *Hairan	11	27	34,043
Mel Hash, 1945, Hash	3	6	10,450
*Menetrier, 1944, Fair Copy	3	11	172,265
Menow, 1935, *Pharamond II	31	86	126,358
Meridien (Fr.), 1936, Tourbillon	1	1	no money
Meteoric, 1930, Nocturnal	1	1	360
Metzgers Pride, 1942, Muckraker	2	3	960
Mia Mia, 1940, Malimou	2	4	4,050
Microphobia, 1936, Microphone	2	5	1,690
Microphone, 1929, Flying Ebony	5	6	2,290
Middleground, 1947, Bold Venture	2	3	988
Mieuxce (Eng.), 1933, Massine	2	7	6,040
Mi Favorito, 1944, Bow to Me	1	1	420
Mighty Story, 1943, *Mahmoud	35	84	148,619
Migoli (Eng.), 1944, Bois Roussel	2	3	4,600
Mild Retort, 1944, Bold Venture	2	3	988
Milkman, 1927, Cudgel	11	30	25,741
Minnelusa, 1938, Diavolo	2	2	1,075
Mintnoch, 1937, Enoch	1	1	850
*Mio d'Arezzo, 1929, Leland	14	34	16,006
Mioland, 1937, *Mio d'Arezzo	13	27	14,480
Mirza II (Eng.), 1935, *Blenheim II	8	16	23,345
Miscreant, 1936, *Masked Marvel II	2	5	2,177
Mister Easy, 1944, Ted Easy	8	24	23,300
Model Cadet, 1946, Requested	1	1	15,925
Modest Lad, 1940, Ladkin	1	1	725
Mo' Gallant, 1946, Gallant Duke	1	1	345
Moneybags, 1943, *Beau Pere	11	18	20,062
Monoak, 1945, Pictor	1	4	3,400
Mont a la Quesne (Fr.), 1930, Mont Saint Eloi	1	2	5,330
*Mont Blanc, 1933, Coronach	1	4	3,795
Montgomery (Eng.), 1940, *Royal Minstrel	1	1	4,625
Montoso James, 1936, Jamestown	1	1	338
Montrose (South Africa), 1930, Coronach	1	2	1,300
Monument, 1934, Flag Pole	13	28	15,208
Moon Heather, 1939, Rakermoon	2	5	2,010
Moon King, 1948, *Hunters Moon IV	1	2	1,560
*Moonlight Run, 1938, Bobsleigh	10	25	37,275
Moosehead, 1938, *Sir Gallahad III	13	37	21,551
More Beans, 1941, Keen Boy	1	3	1,625
Morgil, 1929, Morvich	1	1	570
*Mormond Hill, 1934, Brumeux	22	41[1]	31,928
Morsel, 1927, *Vulcain	11	24	11,340
Morvich, 1919, Runnymede	1	2	910
Mosquita Dope, 1944, Chance Play	1	4	910
Mountain Elk, 1928, Apprehension	3	6	3,350
Mountain Range, 1938, Equipoise	3	5	2,362
Mount Marcy, 1945, *Mahmoud	3	5	3,950
Mr. Bones, 1933, *Royal Minstrel	12	32	30,038
Mr. Busher, 1946, War Admiral	24	45	139,770
Mr. Canron, 1934, Catalan	1	3	2,275
Mr. Chairman, 1943, Nedayr	3	9	14,525
Mr. Ever, 1938, Ever	1	1	260
Mr. Infinity, 1940, Infinity	1	6	6,735
Mr. Music, 1948, Balladier	3	3	3,920
Mr. Rabbit, 1941, Ariel	1	3	1,170
Mr. Spokane, 1939, Broadmoor Behave	1	1	240
Mr. Trouble, 1947, *Mahmoud	7	11	77,730
Mucho Gusto, 1932, Marvin May	4	6	4,250
Muckraker, 1936, *Teddy	3	5	1,680
*Multorb, 1928, Santorb	2	2	510
Mustang (Ir.), 1941, Mieuxce	3	5	7,815
My Babu (Eng.), 1945 Djebel	4	5	7,208
My Host, 1948, *Alibhai	3	11	21,550
My Jeep, 1943, Band Time	1	1	520
My Request, 1945, Requested	18	34	56,985
Mystic Sign, 1932, Hildur	1	1	240

N

	Winners	Races	First Money
Naishapur, 1926, *Omar Khayyam	1	1	445
Nakamuro (Ir.), 1940, Cameronian	1	1	1,950
Naseby, 1934, Wildair	2	3	675
Naskam, 1944, Nassak	1	1	349
*Nasrullah, 1940, Nearco	31	72	1,166,420
Nassak, 1925, John P. Grier	1	2	650
Natchez, 1943, Jamestown	20	50	183,232
*Nathoo, 1945, *Nasrullah	18	36	96,058
Navanod, 1930, *Hourless	1	3	1,220
Navy Chief, 1947, War Admiral	4	6	8,210
Nearco (Eng.), 1935, Pharos	3	6	10,100
Nearway, 1945, Ladysman	5	15	20,810
Nedayr, 1935, Neddie	31	76	41,303
Neddie, 1926, Colin	10	22	24,938
Ned's Roman, 1940, Roman Soldier	3	4	2,533
Nelson Dunstan, 1941, Ariel	3	7	17,875
Nevada, 1947, Slide Rule	1	1	715
New Day (Ir.), 1941, Hyperion	1	1	185
New Moon, 1940, Discovery	10	21	20,483
New World, 1938, Discovery	10	25	19,181
Next, 1943, *Bahram	3	4	4,600
*Niccolo d'Arezzo, 1942, *Ortello	12	19	12,766
Nickey W., 1943, Jimmy Moran	1	0[1]	525
*Night Legend, 1942, Mid-day Sun	4	11	5,319
*Night Thief, 1939, Cocles	2	3	770
*Nirgal, 1943, *Goya II	34	71[1]	350,122
Nite Spot, 1940, Whee	2	3	1,440
Nitro, 1936, Stimulus	1	1	260
*Nizami II, 1946, Nearco	13	16	23,450
Noble Creek, 1944, *Blenheim II	12	23	40,345
Noble Hero, 1945, *Heliopolis	10	23[1]	32,845
Noble Impulse, 1946, *Bull Dog	21	50[8]	69,932
No Competition, 1936, *Bull Dog	23	48	34,311
Noction, 1932, *Noctifer	2	4	3,045
Nocturnal, 1923, Eternal	1	11	3,757
Noirmoutiers (S. A.), 1928, Le Prodige	1	1[1]	1,983
Nominator, 1938, Alexander Pantages	1	2	650
*Noor, 1945, *Nasrullah	15	27	113,910
*Nordlicht, 1941, Oleander	15	51[1]	88,352
*Norseman, 1940, Umidwar	3	10	15,500
*North Wales II, 1932, Blandford	7	18	14,960
Nosca (Fr.), 1939, Abjer	1	1	775
No Wrinkles, 1940, Wise Counsellor	6	18	18,730

O

	Winners	Races	First Money
Oakland (S. A.), 1928, Marryatt	1	5	5,225
Occupation, 1940, *Bull Dog	12	26	46,300
Occupy, 1941, *Bull Dog	35	96[1]	115,432
Ocean Swell (Eng.), 1941, Blue Peter	2	8	137,955
Ocean Wave, 1940, *Blenheim II	25	69	102,617
Oddesa Frank, 1935, Transmute	5	8[1]	10,547
Ogma, 1940, Grand Slam	5	22	20,708
*O'Grady, 1932, Pons Asinorum	1	2	1,910
Okapi, 1930, Eternal	22	39	50,120
O. K. Mullen, 1937, Okapi	7	11[1]	9,890
*Old English, 1940, Solario	14	35	39,216
Old Faithful, 1941, *Hairan	1	1	980
Old Forester, 1934, Bostonian	1	4	3,115
*Old Master, 1929, Gainsborough	2	2	1,220
*Olhaverry, 1939, Salerno	1	2	1,700
*Olimpo, 1933, Fogon	2	6	2,211
Olmedo (Fr.), 1937, Tourbillon	1	1	2,275
Olney, 1936, Burgoo King	5	12[1]	15,048
Olympia, 1946, *Heliopolis	21	56	211,591
Olympian, 1939, Grand Time	2	2	2,210
*Olympic Zenith, 1941, *Mahmoud	17	41	69,330
Omaha, 1932, Gallant Fox	10	19	15,387
Omasari, 1939, Omaha	1	1	825
Ominous, 1944, Sun Teddy	1	1	1,300
Omission, 1938, Jock	22	58[2]	70,613
On Down, 1942, Tick On	3	9	16,735
On Location, 1936, *Teddy	17	39	45,522
Onomea, 1929, Rodgers	1	3	1,220
On Quest, 1936, *Sir Gallahad III	9	18	12,775
*Onslaught II, 1935, Felstead	6	16	12,882
One the Eye, 1946, Eight Thirty	1	2	2,050
On the Mark, 1947, Equestrian	1	1	975
On Trust, 1944, *Alibhai	5	10	42,120

KNOCKDOWN

a real Discovery

KNOCKDOWN, br. 1943 — Discovery	Display	Fair Play
		*Cicuta
	Ariadne	*Light Brigade
		Adrienne
Bride Elect	High Time	Ultimus
		Noonday
	*High Born Lady	The White Knight
		*Lady Echline

Fee $1,000 Live Foal

Property of Elizabeth Arden, Inc.

Knockdown is introducing something new to America's great stamina line, that of Fair Play — Display — Discovery. Himself an outstanding 2-year-old, with 122 lbs. on the Experimental H., Knockdown is injecting 2-year-old stakes-winning speed into his foals. Knockdown has sired 2-year-old stakes winners in each of his first two crops. This 2-year-old speed comes through Knockdown's dam, Bride Elect (dam of two $100,000 winners), by High Time, four-time leading sire of 2-year-olds.

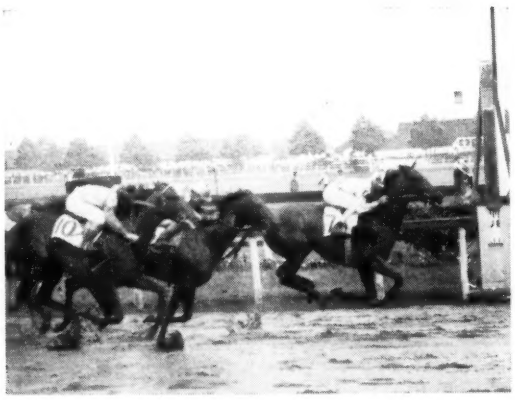

RIGHT DOWN, from Knockdown's first crop, won the Tremont (left) and the William Penn Stakes last year at 2.

WELL MARKED, from Knockdown's second crop, won the Hialeah Juvenile Stakes (right) this year at 2.

Inquiries to:

NORTH CLIFF FARM

(Mr. and Mrs. Melville Church II)

Phone: Culpeper—Grayson 3501 **Rixeyville, Virginia**

In Virginia—

DEGAGE

sire of 1955 stakes winner DAGAZHA

Degage, track-record breaking, stakes winning son of Bull Lea, has compiled an outstanding record at stud with his first two crops.

From these two crops, Degage has sired 83% winners from foals including Dagazha, stakes winner of 11 races over three seasons. These foals have won on major tracks in New York, the Midwest, and California.

And Degage definitely improves the produce of his mares. The dams of his winners have an over-all record of 74% winners from foals, but these same mares have produced 100% winners when bred to Degage.

Rapidly gaining a reputation for siring solid, hard-hitting horses, this son of Bull Lea has a solid background. He is out of the Wise Counsellor mare, Ministress, and his 2nd dam, Azurita, is responsible for 40 winners of more than 300 races. His first five dams were stakes winners or stakes producers.

Fee $250

Payable Oct. 1 of year bred in lieu of veterinary certificate if mare is barren.

MEANDER FARM

Miss Julia Shearer
Locust Dale, Virginia

	Winners	Races	First Money
*Open Door, 1935, The Porter	6	12[1]	9,860
Opera Hat, 1935, Cocked Hat	3	4	6,525
Opua, 1938, Ormesby	3	5	4,732
Orange, 1947, *Piping Rock	1	3	7,020
*Orbit II, 1945, Hyperion	2	3	5,850
Oregano (S. A.), 1930, Diadochos	1	1	1,920
*Orestes III, 1941, Donatello II	17	40	92,870
Orthodox (Eng.), 1938, Hyperion	1	2	2,800
*Ortiz II, 1936, *Aethelstan II	3	9	7,767
Osculator, 1929, Pompey	12	42	17,720
*Osiris II, 1926, Papyrus	5	12	7,245
*Osorno, 1941, Trelawny	6	11	13,941
*Ostentoso, 1946, Parlanchin	2	4	2,350
Otto Friz, 1929, *Frizzle	1	1	1,020
Our Boots, 1938, *Bull Dog	34	76[1]	105,571
Out Bound, 1928, Luke McLuke	1	2	1,400
Out of Step, 1934, Flag Pole	2	5	1,840
Over Drive, 1938, Silver Cord	20	45[1]	48,988
Overslept, 1944, *Alibhai	1	2	1,200
Owen Tudor (Eng.), 1938, Hyperion	3	4	4,335
Owners Choice, 1944, *Blenheim II	2	3	3,850
Ox Blood, 1942, Sir Damion	4	6	6,665
Oxie, 1940, Double Scotch	5	17	10,835
Oyster Bay, 1933, *Teddy	5	6	2,212

P

	Winners	Races	First Money
*Pad II, 1924, Grey Fox II	1	5	2,161
Pagan Knight, 1933, Jopagan	5	9	4,932
Page Boots, 1945, Our Boots	4	7	11,400
Pairbypair, 1929, Noah	6	13	9,350
Palmer's Pride, 1941, Bargello	3	4	1,370
Pal Well, 1943, Lucky Luke	1	2	790
Pampeiro (Fr.), 1932, *Blenheim II	1	2	4,675
*Panatomic, 1944, Panorama	2	2	2,020
Pandemonium (Eng.), 1943, Panorama	1	1	650
Pan Echeta, 1938, Black Echeta	1	3	1,020
Panorama (Ir.), 1936, Sir Cosmo	4	5	5,675
Papa Redbird, 1945, Balladier	34	74	186,761
*Papworth, 1929, Papyrus	9	19	11,399
Parasang, 1937, Halcyon	4	13	7,144
Parcel Post, 1944, Galus	1	1	360
Pardal (Eng.), 1947, Pharis	1	4	9,230
Parhelion, 1944, *Heliopolis	2	5	1,742
Pari Brazen, 1941, Pari-Mutuel	2	3	1,782
Pari-Mutuel, 1928, Fair Play	2	2	665
Parson Brown, 1943, Reaping Reward	4	4	1,384
Partab (S. A.), 1938, Rustom Pasha	1	2	28,800
Pasha, 1934, The Porter	3	4	2,395
Passerby, 1934, Playfellow	1	2	420
Pass Out, 1937, *By-Pass II	20	79	84,555
Pasteurized, 1935, Milkman	9	16	22,445
Patch Buck, 1942, Swashbuckler	1	3	2,120
Patrimony, 1942, *Beau Pere	1	1	1,950
Paula's Flash, 1942, Hollyrood	1	3	1,820
Paula's Luck, 1943, Hollyrood	2	2	760
Pavot, 1942, Case Ace	46	96	168,915
Pay Me, 1943, Menow	4	6	4,994
Peace Chance, 1931, Chance Shot	11	29[2]	29,358
Peace Harbor, 1944, *Easton	1	1	625
Peace Parlay, 1942, Dauber	2	4	2,405
Pearlweed (Eng.), 1932, Hotweed	1	1	210
Pedigree, 1946, *Beau Pere	3	7	8,425
Pensive, 1941, Hyperion	13	41[1]	53,832
Pensweep, 1930, Sweepster	1	3	3,705
Pentago, 1940, Cartago	1	1	615
Pep Well, 1943, *Boswell	2	2	1,900
Perchance, 1929, Broomstick	1	2	2,280
Pere Time, 1943, *Beau Pere	8	21	33,670
Pericles, 1942, *Blenheim II	5	14	16,740
Perifox, 1934, Gallant Fox	2	2	625
Pernie, 1935, Brown Bud	4	7	3,950
Perpetuate, 1935, Infinite	1	2	1,350
Persian Gulf (Eng.), 1940, *Bahram	1	2	3,825
*Persian Tapestry, 1938, Dastur	1	1	195
Petition (Eng.), 1944, Fair Trial	2	5	46,850
Petrose, 1934, Peter Hastings	17	41	42,351
Phalanx, 1944, Pilate	27	58	162,529
Pharaboy, 1936, *Pharamond II	3	9	10,405
*Pharamond II, 1925, Phalaris	9	22	35,468
Pharanor, 1937, *Pharamond II	1	4	7,150
Pharason, 1942, *Pharamond II	3	4	3,205
Pharloch, 1934, *Pharamond II	13	36	22,286
Phar Mon, 1945, Easy Mon	4	6	9,410
Pharned, 1937, *Pharamond II	2	4	1,930
Phar Roam, 1947, Pharloch	2	4	1,140
Phar Rong, 1939, War Glory	2	4	1,970
Phidias (S. A.), 1941, Pharis	1	1	2,925
*Picafort, 1942, Halifax	1	1	600
Piccolo, 1933, Whichone	21	49	42,430
Pictor, 1937, *Challenger II	23	49[1]	51,907
Piet, 1945, Grand Slam	5	13	30,245
Piggin String, 1942, Ariel	12	28	15,017
Pilate, 1928, Friar Rock	11	35	52,045
Pinebloom, 1945, Menow	22	45	65,600
Pink Flower (Eng.), 1940, Oleander	3	14	26,790
*Piping Rock, 1937, Fairway	31	78	140,770
Pistolero, 1944, Petrose	5	10	4,910
Plain Bill, 1941, *Bel Aethel	2	3	1,830
Platter, 1941, Pilate	36	93	268,560
Pleasure Fund, 1944, Bold Venture	4	6	5,950
*Plover, 1942, Waterbird	19	50	38,901
Plowshare, 1937, *Sickle	12	23[1]	17,837
Plucky Lad, 1938, Dr. Joe	1	1	615
Plucky Play, 1927, My Play	1	2	2,020
Plucky Ray, 1940, *Foray II	2	2	990
*Pochard II, 1941, Foxglove	2	4	1,400
Poised, 1947, Equestrian	1	1	2,600
Pole's Flag, 1939, Flag Pole	1	4	5,890
Polished Steel, 1945, *Beau Pere	1	1	585

	Winners	Races	First Money
Politico, 1939, Puro Habano	1	5	1,638
Polly Timber, 1926, Tall Timber	1	1	240
Polynesian, 1942, Unbreakable	34	71[2]	234,291
Pomkee, 1935, Pompey	2	5	3,010
Pomponius, 1930, Pompey	6	11	9,035
Pondariel, 1936, Ariel	2	8	2,961
Ponder, 1946, Pensive	1	6	88,450
Pontius, 1936, Pilate	4	10	6,693
Pont Neuf, 1936, Stimulus	6	15	6,120
Pony Express, 1939, *Pharamond II	5	13	12,835
Pop Quest, 1938, High Quest	1	1	260
Port Alibi, 1938, The Porter	1	3	2,105
Port au Prince, 1932, Wise Counsellor	17	28	16,209
Portcodine, 1928, The Porter	3	8	2,531
Portden, 1929, The Porter	2	4	810
Porterfield, 1943, The Porter	5	7	8,049
Porterdi, 1928, The Porter	1	1	240
Porter's Cap, 1938, The Porter	9	20	21,953
Porter's Mite, 1936, The Porter	4	7	2,775
Post War, 1941, Man o' War	2	5	3,059
Pot o' Luck, 1942, Chance Play	15	31	44,475
Powdered Milk, 1941, Milkman	9	16	15,884
Preciptic (Ir.), 1942, Precipitation	4	6	17,590
Preoccupy, 1944, *Bull Dog	7	10	12,665
Pressure, 1941, Psychic Bid	2	3	2,250
Prettyman, 1933, Powerful	1	2	650
*Priam II, 1941, Pharis	48	97	176,950
Prim-Beau, 1944, *Beau Pere	6	11	18,300
Primero, 1941, Dusty Trail	1	3	4,680
Prince Asset, 1941, Buckeye Poet	2	6	5,651
Prince Bio (Fr.), 1941, Prince Rose	1	1	465
Prince Bow, 1930, *Cross Bow II	1	2	1,100
Prince Chevalier (Eng.), 1943, Prince Rose	3	5	10,075
Prince Marcus, 1942, *Marcus Aurelius	2	2	1,230
*Princequillo, 1940, Prince Rose	58	141	698,738
Prince Sador, 1934, Prince Pal	10	24	15,952
Prince Simon, 1947, *Princequillo	7	16	34,425
Principal, 1937, *Sir Gallahad III	5	6	4,450
*Priory Farm, 1940, Apple Sammy	1	2	1,202
Proclamation, 1942, *Blenheim II	1	6	2,132
Proletarian, 1938, *Kiev	3	4	2,405
*Promethee, 1942, Prince Rose	3	6	12,345
Proof Coil, 1941, *St. Elmo II	3	6	10,575
Proph, 1934, High Time	4	14	6,085
Prophets Thumb, 1946, Bull Lea	5	16	21,415
Prove Me, 1947, Gallant Sir	1	1	412
Pry, 1942, Questionnaire	8	17	32,855
Psychial, 1940, Psychic Bid	3	5	2,203
Psychic, 1939, Psychic Bid	2	6	10,150
Psychic Bid, 1932, Chance Play	20	47	54,170
Ptolemy, 1934, Whichone	4	6	4,410
*Punjab, 1942, Rustom Pasha	1	1	880
Purling Light, 1938, Sweeping Light	1	3	1,040
Put In, 1939, Stimulus	3	6	3,180

Q

	Winners	Races	First Money
Quality Bar, 1941, Bargello	2	4	2,995
Quarterback, 1938, *Quatre Bras II	1	4	2,800
Quarter Moon, 1941, *Quatre Bras II	13	34[1]	33,125
Quarter Pole, 1945, *Mahmoud	8	21	31,875
*Quatre Bras II, 1928, *Teddy	3	9	2,715
Questionnaire, 1927, Sting	12	34[1]	43,495
*Quibu, 1942, Meadow	6	16	22,850
Quick Devil, 1935, Diavolo	8	12	5,080
Quick Reward, 1942, Reaping Reward	21	66	103,030
Quite Alone, 1945, *Isolater	1	1	2,275

R

	Winners	Races	First Money
Race Riot, 1936, Flying Ebony	1	4	1,790

*North Carolina

STANDING IN NEW ENGLAND

Writes Mrs. J. F. C. Bryce
Owner of *North Carolina

"In England, *NORTH CAROLINA is *Kingsway's best horse to date. He won the Lingfield Derby Trial at same distance as the Derby and at England's nearest equivalent to the Epsom Downs track. During the running of the actual Derby he broke down.

"Our fee is low because we believe in this horse and want to give him every opportunity to prove himself."

Fee $250 Live Foal

Free to stakes winners, dam of stakes winners. Fees due at time of service, money refunded Dec. 1st, 1956, on receipt of veterinary certificate of barrenness.

*NORTH CAROLINA
Bay 1948
Kitty Hawk

*Kingsway — Fairway — Phalaris / Scapa Flow; Yenna — *Ksar / Yane
Precipitation — Hurry On / Double Life; Lavinia — Bosworth / Ann Hathaway

*NORTH CAROLINA beat Stokes (previously 2nd in 2,000 Guineas) and Turco II (2nd best 2-y-o of 1950) in the Lingfield Derby Trial. He also won the 1¼ mile Sandown Park Trial Stakes. He's a son of *Kingsway (sire of *Royal Vale, *Stan) and is out of a daughter of the excellent sire Precipitation and Lavinia, dam of 3 stakes winners. Next dam is out of half sister to granddam of Fairway, Pharos, etc.

MILL RIVER STABLE

BLACK HOLE HOLLOW FARM, South Arlington, Vt., 30 miles from Saratoga Springs, N. Y.
Apply to: Thomas M. Waller, Bedford Hills, N. Y.

Volcanic

REALLY RUMBLED IN CHICAGO . . .

AND WON EIGHT RACES IN RECORD TIMES, PLUS $212,550

1 mile on turf at Hawthorne: 1:38⅗ (New American Record).
1⅛ miles on turf at Arlington: 1:49⅕ (New American Record).
1 3/16 miles on turf at Washington: 1:54⅘ (New American Record, pictured above).
1 3/16 miles on turf at Washington: 1:54⅘ (Equaled American Record, he set two years earlier).
1 mile on turf at Hawthorne: 1:36⅘ (New Track Record).
1 1/16 miles on turf at Arlington: 1:42⅖ (Equaled Track Record).
1⅛ miles on dirt at Hawthorne: 1:49⅖ (Equaled Track Record).
1¼ miles on dirt at Hawthorne: 2:02⅘ (Best time of year at Hawthorne).

*VOLCANIC, b. 1945, by *Ambrose Light—Hot Supper, by Gallant Fox*

Fee $500 Live Foal

Property of R. W. McIlvain

INQUIRIES TO LESLIE COMBS II

*ALIBHAI Hyperion—Teresina	*ARDAN Pharis—Adargatis	*BERNBOROUGH Emborough—Bern Maid	BILLINGS *Mahmoud—Native Gal
JET PILOT *Blenheim II—Black Wave	MY REQUEST Requested—Sugapud	*NIZAMI II Nearco—Mumtaz Begum	*NORSEMAN Umidwar—Tara

Jet Pilot

Among America's Leading Twenty Sires in 1955

Only one other stallion among the leading 20 sires of 1955 was younger than Jet Pilot. It was in 1955 that Jet Pilot's produce on the tracks included the crack handicapper JET ACTION, the 3-year-old filly SUE PAT (which defeated older handicap horses), and the excellent 3-year-old RACING FOOL. Jet Pilot has a record of 92% starters from foals, and 82% of his starters have won, of which 17% have won stakes. Over one-third of his 1955 winners won four or more races in 1955.

Fee $3,500 Live Foal **(Property of a Syndicate)**

*Jet Pilot, ch., 1944, by *Blenheim II—Black Wave, by *Sir Gallahad III*

Spendthrift Farm LEXINGTON, KENTUCKY

COMTE deGRASSE Count Fleet—La Liberte	*CORTIL Pharis—Thiorba	FUTURAMATIC Eight Thirty—Heritage	JET MASTER Jet Pilot—Mattie J.
PROVOCATIVE Roman—*Dusk II	REQUESTED Questionnaire—Fair Perdita	*ROYAL CHARGER Nearco—Sun Princess	VOLCANIC *Ambrose Light—Hot Supper

	Winners	Races	First Money
*Radiate II, 1944, Hyperion	18	42	55,745
Radio Chief, 1942, Nocturnal	1	1	360
*Radiotherapy, 1943, Hyperion	14	23	20,108
Ralibhai, 1946, *Alibhai	3	7	13,300
Ramillies, 1939, *Blenheim II	28	65	85,852
Ramon, 1945, *Colorado Lad	2	3	3,040
*Rangoon, 1940, *Bahram	3	3	2,465
*Raphael II, 1937, Rodosto	2	2	1,975
Rare Ben, 1932, Prince of Bourbon	2	4	1,040
Rasman, 1945, Rasio	1	1	525
*Rathore, 1946, Fairfax	1	1	600
Ravenala, 1941, Coldstream	1	2	1,400
Rayne Boy, 1947, Los Molinos	1	2	2,470
*Reading II, 1936, Marconigram	46	104[2]	142,759
Ready Jack, 1945, Pilate	3	7	7,490
Real Hug, 1939, Proctor Hug	1	1	240
Reaping Reward, 1934, *Sickle	48	107[1]	168,124
Reaping Sickle, 1947, Reaping Reward	1	1	1,160
Re-Armed, 1948, Bull Lea	4	4	5,275
Reckon, 1944, *Bahram	1	2	1,500
Reconciled, 1939, Insco	3	7	4,987
Red Bug, 1934, Gold Bug	7	17	8,110
Red Chick, 1937, Rip Rap	3	4	1,045
Reddy Boy, 1944, Red Bug	2	2[1]	1,300
Red Jewel, 1938, Projectile	6	19	11,659
Red Robert, 1943, Plea	2	4	1,616
Red Mars, 1938, Mars	1	1	850
*Reed Mace, 1945, Hyperion	8	18	15,255
Reefer, 1943, Perchance	1	2	1,735
Regained, 1944, Ariel	1	1	780
Rehoboth, 1929, *Sun Briar	1	2	2,275
Reigh Count, 1925, *Sunreigh	7	24	28,630
Relic, 1945, War Relic	4	10	26,910
Remember Him, 1942, Swahili	1	3	1,092
Remnoy, 1942, Manitobian	1	2	1,167
Remolino, 1934, Ariel	2	4	1,481
Reno Inhale, 1933, London Pride	2	3	1,710
Reno Kerchief, 1935, *Friar Dolan	1	4	2,376
Reno Upabout, 1944, *O'Grady	1	1	1,040
*Renown II, 1943, Rustom Pasha	6	11	26,100
Repand, 1944, Johnstown	1	1	1,035
Reply Paid, 1942, Questionnaire	7	17	19,555
Requested, 1939, Questionnaire	33	71	130,805
Resenda (Eng.), 1931, Beresford	1	2	1,100
*Respingo, 1941, Alan Breck	1	2	5,070
Retake, 1936, Easter Bells	2	3	1,727
Revere, 1931, *Sir Gallahad III	1	2	977
Revoked, 1943, Blue Larkspur	55	141	436,344
Rex Alibhai, 1948, *Alibhai	1	1	850
*Rey de Francia, 1943, Afghan II	4	7	8,550
Rey El Rio, 1933, Lantados	1	2	880
*Rhodes Scholar, 1933, Pharos	14	25	36,051
Rich Mixture, 1943, *Blenheim II	4	6	3,910
*Rico Monte, 1942, Saint Patrick	41	96	200,435
Ringmenow, 1940, Menow	2	3	740
Rip Awaya, 1942, Rip Rap	1	1	650
Rippey, 1943, Pompey	25	43	66,765
Rip Rap, 1924, Broomstick	1	1	260
Rising Light (Eng.), 1942, Hyperion	1	1	1,105
*Rival II, 1937, *Aethelstan II	1	5	5,880
Roaming Again, 1938, Ramoneur	5	11	3,952
Robert Morris, 1938, *Jacopo	5	10	13,350
Robert Russell, 1939, Wise Counsellor	1	1	195
Rockaway Boy, 1938, Byrd	1	1	240
Rockefella (Eng.), 1941, Hyperion	2	4	3,380
Rockwood Dandy, 1942, *Blenheim II	2	6	4,150
Rococo (Eng.), 1944, Legend of France	2	7	6,085
Rodman Keenon, 1940, Charley O.	1	3	2,100
Rodney, 1939, Broadside	2	5	2,330
Roger's Rogue, 1941, Bob Rogers	1	1	850
Rogue, 1945, *Bahram	1	1	715
Roguish Pal, 1941, Roguish Eye	4	9	6,248
Roi Rouge, 1942, Burgoo King	4	9	15,520
Rolando (S. A.), 1934, Tresiete	1	1	2,275
Rolin Bolin, 1940, Scabbard	1	2	624
Rom, 1939, *Sir Gallahad III	2	3	2,895
Roman, 1937, *Sir Gallahad III	53	120	398,166
Roman Bout, 1946, Roman	9	15	21,225
Roman In, 1945, Arigotal	4	9	7,121
Roman Punch, 1931, Pompey	1	1	360
Roman Soldier, 1932, *Cohort	2	6	1,512
Rose Cave, 1941, Bitter Berry	1	1	525
*Rosedale II, 1928, *Teddy	2	4	2,825
Rosemont, 1932, The Porter	13	27	99,920
Rosewell, 1940, *Boswell	2	5	6,960
Ross B., 1943, Blue Blitzen	1	1	910
Rough Doc, 1940, *Challenger II	3	13	10,870
Rough Pass, 1937, *By-Pass II	4	7	6,095
*Rounders, 1939, Colorado Kid	21	51	65,150
Round View, 1943, *Boswell	9	20	35,330
Rover, 1941, *Bull Dog	17	32	24,995
Royal Answer, 1946, Requested	15	26	25,668
Royal Barge (Ir.), 1944, Windsor Slipper	1	1	310
Royal Blood, 1945, Coldstream	5	6	16,930
*Royal Charger, 1942, Nearco	7	12	48,799
*Royal Cheer, 1940, *Mahmoud	8	20	14,480
Royal Crusader, 1937, Crusader	4	8	2,820
Royal Ford, 1926, Swynford	1	2	1,400
*Royal Gem II, 1942, Dhoti	45	117[1]	300,742
Royal Lover, 1944, *Mahmoud	2	6	3,140
Royal Nap, 1940, *Pharamond II	9	15	8,180
Royal Prince, 1941, Dauber	2	2	1,415
Royal Rage, 1947, *Alibhai	3	10	17,985
Royal Red, 1941, Pilate	12	22	28,630
Royal Reigh, 1934, Reigh Count	2	3	1,557
Royal Tara (Eng.), 1943, Mieuxce	1	1	700
Royal Visitor, 1947, Donatello II	2	4	2,665
Roy T., 1935, Zacaweista	2	8	10,970
Rude Boy, 1942, Rudie	1	1	1,100
Rudie, 1934, Reigh Count	2	4	1,742
Ruditaurus, 1940, *Bull Dog	6	22	13,630
*Rufigi, 1937, *Easton	2	5	9,135
Runebb's Pride, 1940, Appealing	4	6	3,875
Rurales ,1940, *Gino	4	10	6,265
Rush Act, 1940, *Jacopo	1	1	455
Russardo, 1942, *Challenger II	1	1	650
*Russia II, 1940, Excitement	21	57	71,967
Rustom Pasha (S. A.), 1927, Son-in-Law	1	1	416
*Rustom Sirdar, 1942, Nearco	21	44	62,137

S

	Winners	Races	First Money
*Sabie, 1939, Colomobo	7	10	$ 12,490
Sabu, 1941, *Mahmoud	11	27	23,487
Sad Story, 1940, Head Play	2	5	3,152
Safe Reward, 1943, Reaping Reward	1	5	5,850
Sageboys, 1925, *Chicle	1	1	240
Saggy, 1945, Swing and Sway	12	36	72,745
*Saguenay II, 1937, *Aethelstan II	1	4	1,050
*Sagunto, 1944, Saint Patrick	2	4	4,120
*Saint Andrews, 1932, Fairway	5	11	10,780
St. Brideaux, 1928, *St. Germans	6	10[1]	7,720
*St. Elmo II, 1932, Pharos	4	6	7,493
*St. Germans, 1921, Swynford	2	13	18,110
Saladin, 1931, *Sir Gallahad III	6	15	15,630
Sales Talk, 1938, Stimulus	7	10	7,270
Salmagundi, 1945, Hash	4	5	7,940
Salto, 1939, Neddie	9	25	26,925
*Samborombon, 1936, Fogon	2	2	728
Samhar, 1940, Sweep Like	1	1	650
Sammie, 1934, Man o' War	4	13	13,455
*Samurai, 1937, Oleander	9	26	36,170
Sandals (S. A.), 1927, Manna	1	3	2,010
Sangreal, 1933, *Sir Gallahad III	2	4	1,716
San Isidro, 1944, Sweepster	1	1	1,040
San Luis Rey, 1932, Bon Homme	2	2[1]	1,270
San-Monica, 1937, Ariel	1	2[1]	2,012
Santouri, 1935, *Bistouri	1	1	780
Saracen, 1933, *Sir Gallahad III	10	16	10,156
Satin Coat, 1938, *Polymelian	3	4	3,933
Saxet, 1935, Pompey	5	9	3,290
Sayajirao (Eng.), 1944, Nearco	3	6[1]	11,165
Sayani (Fr.), 1943, Fair Copy	2	2	5,575
Sazerac, 1929, Westy Hogan	1	1	520
Scarlet Tiger (S. A.), 1930, Colorado	1	0[1]	1,200
Sceneshifter, 1934, *Sickle	11	16	12,563
Scottish Union (Eng.), 1935, Cameronian	1	2	1,065
Scotts Indian, 1942, Flying Scot	3	5	4,300
Scottsville, 1941, Count Gallahad	1	3	4,300
Seabiscuit, 1933, Hard Tack	5	7	9,572

	Winners	Races	First Money
Sea Captain, 1936, Hard Tack	5	8	7,880
Sea Duty, 1942, Annapolis Blue	1	1	625
Sea Lover (Eng.), 1944, Casanova	1	1	1,000
Sea Marriage, 1940, Granville	3	10	10,515
Sea Sovereign, 1942, Seabiscuit	7	14	10,727
Sea Swallow, 1942, Seabiscuit	2	7	3,750
Sea Tack, 1939, Hard Tack	2	2	780
Sea Trance, 1931, Stimulus	6	12	4,608
Secnav, 1944, *Bull Dog	4	16	27,360
Secret Agent, 1929, Stimulus	1	1	250
Sedgemoor 1940, *Blenheim II	7	12	14,015
Seeing Eye, 1941, *Bull Dog	9	23	14,082
Selalbeda, 1938, Mokatam	9	18	28,250
Selim Hassan (S A.), 1938, Hyperion	1	1	1,550
Sergt. Donaldson, 1928, Whisk Broom II	5	10	8,895
Sgt. Spence, 1943, Bull Lea	12	18	18,519
Seven Hearts, 1940, Grand Slam	29	80[1]	117,257
*Seven Seas II, 1941, Hyperion	7	8	9,750
Shadows Pass, 1936, Eternal	1	4	2,800
Shagtown, 1945, Johnstown	1	1	575
Shakamak, 1939, *Axenstein	3	4	3,080
Shaker-Man, 1937, Wise Counsellor	1	3	1,755
*Shannon II, 1941, Midstream	37	84[1]	335,142
Shasta Pebble, 1926, *Tracer	15	30	16,482
Shell Fire, 1939, Broadside	1	3	2,000
Shepperton, 1939, Sun Craig	2	5	6,030
Shields River, 1943, Marching Sir	1	1	824
*Shifting Sands II, 1935, Fairway	11	21	23,860
Shiny Penny, 1940, Torchilla	6	17	23,445
Ship Call, 1942, Trace Call	1	1	650
Shivaree, 1943, Swashbuckler	1	1	850
Shoeless Joe, 1932, Black Servant	6	15	8,420
Showerland, 1936, *Nelombo	1	2	1,175
Showindo, 1938, Display	1	1	355
Shush, 1943, Bull Lea	2	2	2,730
Shut Out, 1939, Equipoise	41	94	482,425
Siam, 1934, Jean Valjean	1	1	525
Sickletoy, 1941, *Sickle	1	1	815
Side Boy, 1941, Jean Valjean	17	27	25,270
Sidney Carton, 1936, Blue Larkspur	7	10	4,285
*Sierra Nevada, 1936, Gainsborough	13	32	31,410
*Siete Colores, 1934, Silurian	7	14	13,715
Signator, 1938, Insco	24	66	63,448
Silver Bull, 1942, Silver Horde	1	1	975
Silverdale, 1926, The Porter	1	4	2,570
Silver Horde, 1935, *Bull Dog	27	56	72,515
Silver Treason, 1938, Silver Cord	1	4	2,275
Singing Wood, 1931, *Royal Minstrel	1	1	338
Siral, 1938, Sir Andrew	2	3	1,415
Sir Andrew, 1928, *Sir Gallahad III	1	1	210
Sirasia, 1936, *Sir Gallahad III	3	8	5,737
Sir Bim, 1942, Bimelech	6	11	9,329
Sir Damion, 1934, *Sir Gallahad III	38	71	81,285
Chimney Sweep or Sir Door	1	1	210
Sir Francis, 1942, *Sickle	13	41	60,005
*Sir Gallahad III, 1920, *Teddy	5	10	13,195
Sir Grey Spot, 1937, Dark Vision	2	3	2,180
Sir Harry, 1943, *Bull Dog	2	2	2,080
Sir Herade, 1936, *Sir Gallahad III	1	1	260
Sir Herbert Barker, 1931, *Sir Gallahad III	2	2	1,460
Sirius, 1941, Diavolo	2	3	3,175
Sir Jeffrey, 1937, *Sir Gallahad III	16	34	21,577
Sir Jim James, 1933, St. James	7	15	14,545
Sir Lancelot, 71937, *Sir Gallahad III	11	23	32,075
Sir Marlboro, 1936, *Swift and Sure	2	2	1,055
Sir Mill, 1937, *Bull Dog	4	4	3,380
Sir Oracle, 1934, *Bull Dog	5	11	5,553
Sir Pennant, 1943, *Bull Dog	8	23	36,695
*Sirte, 1937, *Ortello	15	26	30,295
Sir Walter, 1929, Wise Counsellor	2	6	4,335
Sir Walter Raleigh (Eng.), 1928, Prince Galahad	1	1	2,600
Siskiyou, 1942, Johnstown	2	2	724
Sister's Best, 1942, Yankee Doodle	1	1	615

MR. MUSIC

THIS is the horse

By BALLADIER

Also sire of such sires as Double Jay, Spy Song, Papa Redbird, Ky. Colonel, Decorated, etc.

Full brother to SPY SONG

(Mr. Music is property of Dixiana Farm)

THIS is the Year

Mr. Music has three big crops coming up from full books in 1953, 1954, and 1955.

His first crop — six 2-year-olds of 1955, include five starters, of which three have won, one has placed.

Fee $500 Live Foal

LOUDOUN HALL FARM

Inquiries to ROBERT GAITSKILL, RFD 4, Paris, Ky. Phone Clintonville 2261.

An Analysis Of Their Records Indicates A Rising Winning Trend

BRAZADO

BRAZADO, b. h., 1936, by On Watch—Kippy, by Broomstick

Brazado, a Domino stallion out of a Broomstick mare, has succeeded to the extent that he has sired a crack $238,650 winner in Curandero, has sired a $124,060 major stakes winner in Flash Burn, has sired other stakes winners — about 20% of winners are of stakes class . . . IS SIRE OF THE DAM OF HIGH GUN, ETC.

Today, with the ever increasing number of foreign importations in America, it is more important than ever to hold on to our precious American bloodlines . . . they can't be revived from any other source. We don't intend that any American-bred sire be saved for the sake of a pedigree — but when a horse has accomplished what Brazado has — with very few foals — we believe here is a genetic factor of real importance —more important than an asterisk if you are trying to breed a good horse. Brazado is a son of On Watch, by the great Colin (a grandson of Domino). The dam of Brazado is the Broomstick mare Kippy, dam of three stakes winners, two others to place in stakes, two sires, and granddam of the two stakes winners Market Wise and Too Timely.

Fee $1,000 Live Foal

DEPTH CHARGE

DEPTH CHARGE, br. h., 1941, by Bold Venture—Quickly, by Haste

The most recent star to shine in Depth Charge's record is the 1955 2-year-old DARK CHARGER, winner of the Adirondack Stakes, Polly Drummond Stakes, and Schuylerville Stakes and third highweight filly on the Experimental H. He is also sire of the brilliant champion Florida filly Queen Margie (Hialeah Juvenile Stakes, Singing Tower Stakes, etc.). Depth Charge's percentage record is: 84% of his foals have raced, 71% of his starters have won, and 89% of his winners won as 2-year-olds!

Depth Charge is a sire with a Kentucky Derby pedigree but who has made a reputation as a sire of 2-year-old sprinters. This anomaly was caused because Depth Charge was originally in the stud in Texas, was bred to books of quarter-horse type Thoroughbred mares. In 1953 he led all American sires in 2-year-old winners and wins.

Bred to mares with stamina in their pedigrees, however, Depth Charge will sire horses that win at over a mile. We KNOW he is a great sprint sire and sire of 2-year-olds . . . the records indicate he can sire good winners at over a mile, too.

Fee $2,500 Live Foal

DEPTH CHARGE: Height 15:3, weight 1,370 lbs.

BRAZADO: Height 16:2, weight 1,430 lbs.

KING RANCH 100 YEARS OF RANCHING Since 1853

KING RANCH

Kentucky Division: Howard Rouse, Mgr.
Old Frankfort Pike, Lexington, Ky.
Phone 4-1858, or Midway, Ky., 2041.

	Winners	Races	First Money
Skin Deep, 1937, Balko	2	5	6,035
Sky Alarm, 1934, Runnymede	1	5	1,872
Sky Bound, 1940, Out Bound	3	7	7,630
Sky Raider, 1938, Man o' War	20	67	84,022
Skytracer, 1941, Flares	25	59[1]	73,643
Slam Bang, 1946, Shut Out	1	1	2,275
Slide Rule, 1940, Snark	16	50	145,616
Smolensko, 1941, *Challenger II	2	3	5,230
Snap Clock, 1936, Sweep On	1	1	338
Snaplock, 1930, *Swift and Sure	3	4	1,430
Snark, 1933, Boojum	5	11	11,705
Snarler, 1938, *Bull Dog	2	8	6,762
Snob (S. A.), 1941, Rustom Pasha	1	3	7,225
Snow Boots, 1942, Stimulus	16	31[1]	35,199
*Socarron, 1941, Serio	1	1	312
Social Hour, 1946, Eight Thirty	1	4	6,450
So Gallant, 1941, Gallant Fox	1	3	1,486
So La Ci, 1946, Reigh Count	1	3	2,300
*Solano, 1942, Sind	1	1	385
Solar Prince (Ir.), 1940, Solario	1	5	7,825
Solar Slipper (Eng.), 1945, Windsor Slipper	2	3	5,550
*Soleil du Midi, 1932, *Teddy	8	22	10,722
*Solero, 1944, El Greco	2	2	1,400
Solferino (Ir.), 1940, Fairway	1	2	1,300
Solidarity, 1945, *Alibhai	18	47	107,796
Solonaway (Eng.), 1946, Solferino	2	6	25,050
*Somali II, 1945, *Nasrullah	5	8	16,170
Somcud, 1941, *Will Somers	1	3	1,725
Some Chance, 1939, Chance Play	67	161	246,062
Some Do, 1937, Yankee Doodle	1	1	740
Some Good, 1931, *Waygood	5	25	8,698
*Son, 1925, Son-in-Law	1	7	2,895
Son Altesse, 1937, *Kantar	1	1	1,250
Son of Chance, 1942, Chance Play	5	8	11,150
Son of Liberty, 1941, Liberty Limited	1	1	312
*Soon Over, 1931, Buchan	7	13	7,086
Sooty Pat, 1945, Chimney Sweep	1	2	585
Sorreloch, 1942, Pharloch	2	5	1,614
Sortie's Son, 1935, Sortie	1	2	2,200
Southern Pride, 1943, *Knight's Caprice	8	19	32,850
Southern Way, 1933, *Monk's Way	3	6	3,339
Spanish Flame, 1937, Noction	1	1	312
Spanish Main, 1937, *Teddy	8	17	10,900
Spanish Play, 1928, *Spanish Prince II	6	17	12,299
*Spearhead II, 1939, Scherzo	2	5	5,020
Special Agent, 1932, *Sir Gallahad III	3	7	4,850
Speckled Band (Ir.), 1942, Fair Trial	1	1	625
Speculation, 1945, *Mahmoud	14	29	22,405
Speechmaker, 1939, *Justice F.	1	1	550
Speed Away, 1938, Supelia	1	7	3,282
Speedseed, 1942, *Firozepore	1	3	1,010
Speedway, 1939, Sun Teddy	3	6	5,575
Sphalerite, 1939, Compensatory	2	3	1,507
Spiker, 1939, Levante	1	1	312
Sporting, 1938, Red Bug	1	1	260
Sport Page, 1946, Our Boots	4	8[1]	15,960
Sports Writer, 1936, *Sir Gallahad III	10	18	14,920
Spotted Bull, 1946, *Bull Dog	6	17	13,989
Spy Snare, 1940, Questionnaire	1	2	5,850
Spy Song, 1943, Balladier	44	100	220,660
S. S. Grier, 1941, John P. Grier	6	8	3,475
Stage Glitter, 1945, Stagehand	3	8	15,735
Stagehand, 1935, *Sickle	7	13	13,961
Stage Kid, 1944, Stagehand	1	4	4,905
Stalino (Eng.), 1942, Stardust	1	2	4,550
Stalking, 1937, Wildair	5	7	2,283
Stand Pat, 1931, John P. Grier	2	3	2,915
Stanley O., 1944, Balko	1	1	511
Star Beacon, 1939, *Blenheim II	19	43	40,160
Star Blen, 1940, *Blenheim II	2	8	5,650
Star Challenger, 1941, *Challenger II	1	1	800
Stardust (Ir.), 1937, Hyperion	2	4	8,225
Star Pilot, 1943, *Sickle	16	24	40,055

In Virginia

The magnificent pedigree of

*JOHN CONSTABLE

Ch., 1949

- *Nasrullah
  - Nearco
    - Pharos
    - Nogara
  - Mumtaz Begum
    - *Blenheim II
    - Mumtaz Mahal
- Painted Vale
  - Gainsborough
    - Bayardo
    - *Rosedrop
  - Abbot's Glen
    - Abbot's Trace
    - Glentilt

This pedigree has shown, through *John Constable's full sister Musidora, to be of the very highest class. Musidora won the 1,000 Guineas and the English Oaks, in which she defeated the great French filly, Coronation V. Son of the fabulously successful *Nasrullah, *John Constable was sold for £10,500 as a yearling, but due to an injury did not race. *John Constable's book was full last year in his first season in Virginia.

Fee $500 Live Foal

Property of Rokeby Stable

Standing at

NORTH CLIFF FARM

Mr. and Mrs. Melville Church II

Rixeyville, Va. **Phone: Culpeper—Grayson 3501**

	Winners	Races	First Money
Star Reward, 1944, Reaping Reward	3	6[1]	11,930
Steel Heels, 1936, *Harry Baker	1	3	6,125
Stepenfetchit, 1929, The Porter	6	14	15,660
Stepfather, 1944, *Beau Pere	4	9	21,660
Steploch, 1941, Pharloch	1	2	842
Stick To, 1929, Broomstick	4	5	5,445
Stimulus, 1922, Ultimus	1	2	2,340
Stitch Again, 1940, Pilate	2	4	5,700
Stop Clock, 1937, *Axenstein	5	7	3,892
Storminess, 1937, Purchase	2	4[1]	1,980
Stormscud, 1935, Hard Tack	2	3	4,000
Straight Deal (Eng.), 1940, Solario	1	1	5,500
Straight Lead, 1937, Chance Play	2	4	2,452
Strategic, 1940, American Flag	1	1	700
*Strolling Player, 1925, Grand Parade	1	6	9,480
Stronghold, 1941, Hard Tack	7	15[1]	16,468
Student Prince, 1943, *Rhodes Scholar	5	11	10,090
Stymie, 1941, Equestrian	42	91	287,134
Succession, 1945, *Beau Pere	12	22	28,022
Suffern, 1935, Sweepster	8	13	10,535
*Sullivan, 1944, Panorama	3	8	29,460
Sunador, 1931, *Sun Briar	1	6	4,775
Sun Again, 1930, Sun Teddy	43	112	197,944
Sun Beau, 1925, *Sun Briar	1	1	550
Suncap, 1940, Rosemont	9	14[1]	16,090
Sun Edwin, 1925, *Sun Briar	1	1	520
Sun Egret, 1935, *Sun Briar	1	1	1,625
Sun Hatter, 1926, *Sun Briar	2	7	3,723
Sunhelio, 1943, *Heliopolis	2	3	5,465
Sun Idol, 1932, *Sun Briar	3	6	3,860
Sunlit, 1947, Sun Again	1	5	8,050
Sun Lover, 1936, Sun Beau	1	1	1,365
Sun Pharos, 1937, *Sun Briar	2	3	1,378
Sun Pilot, 1934, Sun Beau	3	7	2,340
Sun Portland, 1932, *Sun Briar	4	5	2,153
*Sun Power, 1934, Sunny Trace	2	2	880
Sunredgra, 1942, Sun Teddy	3	5	5,085
Sun Sun, 1935, Peter Hastings	2	4	1,300
Sun Superlette, 1937, *Sun Briar	4	8	3,391
Sun Teddy, 1933, *Teddy	2	2	1,925
Sun Tryst, 1933, Sunny Saint	1	3	1,910
Super Duper, 1942, *Bahram	15	27	40,237
Super Idol, 1945, Rosemont	4	4	2,010
Supreme Court, 1932, Wise Counsellor	1	1	1,745
Supreme Foot, 1941, Supreme Court	1	2	480
Supremus, 1922, Ultimus	3	5	3,880
Swahili, 1934, *Sir Gallahad III	5	18	20,580
Swashbuckler, 1933, Canter	13	32	30,187
Swedak, 1945, Sweep Like	2	2	1,980
Sweeper's Son, 1945, Chimney Sweep	2	2	585
Sweepgold, 1940, Sweepster	1	1	1,105
Sweeping Light, 1929, Manna	4	11	8,935
Sweeping Tide, 1935, Sweep On	8	18	17,495
Sweep Like, 1931, Sweep	9	22	18,880
Swen, 1940, War Glory	1	2	857
*Swift and Sure, 1923, Swynford	1	1	1,140
Swift Comet, 1945, Teddy's Comet	3	4	3,631
Swift Marine, 1941, *Swift and Sure	2	6	3,780
Swinfield, 1927, *Swinburne	1	1	310
Swing and Sway, 1938, Equipoise	22	53	64,040
Swiss Admiral, 1939, By Hisself	1	3	910
Swiv, 1940, Ariel	19	33	48,835
Swords, 1942, *Challenger II	2	1[1]	1,075
Syl's Jimmy, 1939, *St. Germans or Haleyon	3	4	3,400

T

	Winners	Races	First Money
Tabriz (Ir.) 1947, Tehran	1	2	3,750
Tailspin, 1944, *Blenheim II	13	33	50,480
*Taj Akbar, 1933, Fairway	2	3	1,844
Take Away, 1940, Aneroid	4	10	18,325
Talked About, 1934, The Porter	8	15	16,205
*Talon, 1942, Pantalon	24	65	87,927
Tamil, 1938, *Aethelstan II	2	5	7,450
Tarian, 1942, Stand Pat	1	1	1,160
Tarry Long, 1945, Ariel	4	10	3,510
Tartan (Eng.), 1930, Ellangowan	1	1	765
Techeland, 1945, Petrose	1	1	379
Teddy Beau, 1934, *Teddy	1	2	1,700
Teddy Dog, 1945, *Bull Dog	4	7	5,715
Teddy's Comet, 1935, *Teddy	31	54	77,718

● A speed horse from Ireland at a reasonable price ●

Horses bred in Ireland continue to win more than their share of races in North America, and Irish-bred stallions are very popular. It has been said that "Of all imported horses, those from Ireland are best suited for American racing because the Irish and the North Americans seek speed more than horsemen in any other countries." Irish-bred *COFFEE MONEY proved his speed on American tracks and he offers something difficult to find: A good Irish-bred horse at a reasonable stud fee. His fee is:

$500—Live Foal

All inquiries to

*COFFEE MONEY

SON OF THE IRISH CHAMPION

THE PHOENIX

*Coffee Money's first foals are 1956 yearlings. Their good conformation is attracting attention and you are invited to see them. . . . *Coffee Money got 94 per cent of his mares in foal his first season, a mark which means your chances of wasting a year are reduced when you breed to this speedy "Irishman."

*Coffee Money, by The Phoenix —Sherwood Lass, by Neddie.

Property of K. G. Marshall

A stakes winner of class in the United States, *Coffee Money ran:

A quarter in :22⅖.
A last quarter in :23⅕.
A half in :45⅗.
Six furlongs in 1:09⅗.
Seven furlongs in 1:22⅖.
A mile in 1:35⅖.

Hurstland Farm (NUCKOLS BROTHERS) . . .

MIDWAY, KY.
Phones: 2654—2004

	Winners	Races	First Money
Teddy Weed, 1935, *Teddy	5	11	9,195
Teddy Wrack, 1938, *Bull Dog	13	29	35,695
Ted Easy, 1935, *Teddy	8	18	18,025
Tedious, 1934, *Teddy	5	11	7,985
Ted Lewis, 1942, Omaha	1	3	1,845
Tedsim, 1934, *Teddy	3	6	3,862
Tedwyn, 1940, Sun Teddy	5	10	4,945
Tehran (Eng.), 1941, Bois Roussel	9	17	34,205
Temoc, 1943, Teddy's Comet	1	1	615
Ten Carat, 1936, Jean Valjean	2	6	6,550
Ten to Ace, 1939, Stand Pat	10	26	41,530
Teperwine, 1936, Terminus	1	1	310
*Teramo, 1942, Pilade	1	5	3,035
Termination, 1933, Toro	4	13	6,741
*Tetrarchal, 1927, Tetratema	1	3	2,640
Teufel, 1933, Diavolo	1	1	525
Texas Flag, 1934, American Flag	3	8	1,330
Texas Larkden, 1944, Portden	1	1	480
Texas Sandman, 1941, *Shifting Sands II	17	36[2]	63,022
Tex Martin, 1941, *Lancegaye	4	11	11,005
Thalia Lad, 1942, *Warrior Bold	1	3	3,080
Thanksgiving, 1935, Bud Lerner	3	5	6,135
The Chiseller (S. A.), 1942, Donatello II	3	8[1]	8,145
The Cob (Ir.), 1941, Panorama	1	8	5,231
The Cobbler (Eng.), 1945, Windsor Slipper	3	10	16,430
The Doge, 1942, *Bull Dog	35	94	108,529
The Dude, 1943, *Alibhai	4	11	26,810
The Fighter, 1933, *Bull Dog	9	22	20,495
The Finest, 1937, *Teddy	3	5	6,710
The Gob, 1937, Hard Tack	5	7[1]	3,360
The Heathen, 1924, *Donnacona	2	2	490
Thellusson, 1936, Gallant Fox	11	24	26,555
The Mongol, 1928, Sir Martin	1	1	503
The Nut, 1926, Mad Hatter	1	1	210
The Pelican (Eng.), 1937, Pharos	1	1	600
The Persian, 1932, Toro	1	2	600
The Phoenix (Ir.), 1940, Chateau Bouscaut	1	4	2,850
The Rhymer, 1938, *St. Germans	29	73[2]	104,690
*The Satrap, 1924, The Tetrarch	1	1	312
The Solicitor (Ir.), 1941, Fair Trial	3	4	1,080
*The Sultan, 1940, *Mahmoud	20	54	91,234
The Viceroy, 1944, *Mahmoud	1	4	4,325
*The Web II, 1945, Panorama	3	10	8,780
They Say, 1943, Roman	12	21	15,135
The Yuvaraj (S. A.), 1943, Fairway	1	3	1,670
Third Covey, 1937, Supremus	1	1	700
Third Degree, 1936, Questionnaire	29	75	98,657
*This England, 1939, Hyperion	18	30	25,303
Three Bars, 1940, Percentage	12	30	23,003
Through Bound, 1940, Out Bound	11	35	45,420
Thumbs Up, 1939, *Blenheim II	21	41	55,125
Tick On, 1929, On Watch	4	10	7,800
Tide Rips, 1944, Battleship	2	4	3,170
Tiger, 1935, *Bull Dog	49	123[3]	252,697
Tiger Man, 1942, Tiger	3	5	3,850
Tiger Rebel, 1942, Tiger	17	46	58,040
Time Alone, 1936, Time Maker	4	6	4,265
Time Passes, 1936, Time Maker	17	42	56,055
Time Prince, 1935, Time Maker	2	3	985
Time Signal, 1934, High Time	10	25	15,285
Time Supply, 1931, Time Maker	13	20	8,914
Timu-Me, 1936, Stimulus	1	2	586
Tintagel, 1933, *Sir Gallahad III	24	64[1]	64,105
Tip, 1934, Bradley's Toney	1	1	195
Tip-Toe, 1940, *Foray II	4	8	8,225
Titilator, 1937, Stimulus	3	9	3,710
Tit Tat Toe, 1941, Tintagel	3	3	1,560
Tiverton (Eng.), 1938, Apron	1	3	950
Tomochichi, 1939, Epithet	2	4	1,675
Tonyman, 1932, Broadway Jones	4	6	4,090
Toolmaker, 1941, *Boswell	4	6	5,530
Top Billing, 1935, Liberty Limited	2	3	1,735
Top Deck, 1945, Equestrian	8	24	28,109
Top Man, 1936, Blue Larkspur	5	8	8,280
Top Milk, 1939, Milkman	9	20	10,731
Top Money, 1941, Infinite	5	9	7,358
Top Row, 1931, Peanuts	28	54	44,054
Torchator, 1946, Lassator	1	3	2,400

it's evident MR. TROUBLE means business—

from his first crop,

seven 2-y-o winners,

including stakes winner SUPPLE

MR. TROUBLE is among the leading freshmen sires of 1955 season . . . from an initial crop of 16 foals, MR. TROUBLE came up with a total of 7 winners of 11 races and $77,730 in first monies . . . and among his winners are SUPPLE (winner $50,000 Princess Pat S. over the good filly Guard Rail; 2nd National Stallion S., 3rd Alcibiades S.), Pester (3rd Breeders' Futurity, 4th George Woolf Memorial S.), etc.

MR. TROUBLE will spend the winter at Mr. Headley's place in Georgia and will not be available for stud duty in Kentucky until about March 15, when he will be returned to Beaumont.

Fee $1,000 Live Foal

MR. TROUBLE, ch. 1947, by *Mahmoud—Motto, by *Sir Gallahad III

Also Standing

MENOW

Dk. b., 1935, by *Pharamond II—Alcibiades, by Supremus

PRIVATE CONTRACT

Hal Price Headley

BEAUMONT FARM

Harrodsburg Pike
Lexington, Ky.
Phone 2-0222

	Winners	Races	First Money
Torello, 1945, Bull Lea	3	4	4,150
Total Eclipse, 1936, *St Germans	11	15	11,747
*Toubo, 1938, Vatout	22	59[1]	57,728
Touch and Go, 1936, Stimulus	2	3	2,315
*Tournoi, 1945, Tourbillon	3	7	8,020
*Tourville, 1943, Tourbillon	3	9	10,480
Trace Call, 1930, Call Boy	9	13	5,590
Trace Man, 1942, Trace Call	1	1	1,085
Trailer, 1936, Neddie	9	29	20,673
Transaction, 1943, *Man O'Night	1	1	468
Transbest, 1942, Transmute	3	6[1]	2,223
Trave, 1940, Transmute	1	1	455
Traincourt (Fr.), 1935, Bubbles	1	3	4,725
*Tribal II, 1940, Genetout	2	11	57,915
Trierarch, 1939, *Sir Gallahad III	9	14	11,297
Trim Comic, 1940, Comic	4	5	2,263
Trinco, 1946, *Moonlight Run	1	1	210
Triplicate, 1941, Reigh Count	34	74[1]	102,238
Trois Moulins (Eng.), 1945, Tornado	1	3	1,945
*Troon, 1939, Fairway	2	6	6,635
Tropic Sky, 1938, Skymore	1	1	240
True Star, 1937, Transmute	2	6	2,960
Trymenow, 1942, Menow	5	8[1]	6,923
Ttennob, 1933, For Fair	1	3	6,475
Tudesco, 1943, Galapas	1	1	312
Tudor Minstrel (Eng.), 1944, Owen Tudor	2	6	126,630
Tulachmore, 1940, Worthmore	1	1	1,040
Tupinamba, 1944, Jean Valjean	1	3	1,378
Turbine, 1942, Burning Star	4	6	4,630
Tuscador, 1927, Tuscan	1	1	740
Tutticurio, 1932, *Tutti Frutti	1	2	2,350
Twin Pipes, 1946, Four Freedoms	1	1	260
*Two Ton Tony, 1937, Truculent	41	90	91,532

U

	Winners	Races	First Money
Ujiji (Eng.), 1939, Umidwar	2	5[1]	1,412
Umiddad (Fr.), 1940, Dastur	2	3	5,850
Unbreakable, 1935, *Sickle	39	73	112,402
Uncle Ace, 1941, Case Ace	4	8	11,615
Uncle Billies, 1940, Pilate	6	9[1]	12,715
Undulator, 1940, Pompey	3	9	13,245
United, 1940, Pilate	7	26	23,965
Upanclose, 1942, Irish Wake	1	3	1,261
Upstream, 1935, Fairway	2	4	4,350
Up the Creek, 1936, *Bull Dog	10	23	9,390
Utopian, 1930, *St. Germans	3	5	3,685

V

	Winners	Races	First Money
Vacuum Cleaner, 1940, Sweeping Light	1	2	1,550
Vain Bachelor, 1932, *Sir Gallahad III	1	3	2,320
Vain Companion, 1942, Vain Bachelor	1	1	880
Valdina Boss, 1938, Hygro	1	2[1]	1,216
Valdina Bully, 1937, *Bull Dog	16	23[1]	17,125
Valdina Dandy, 1937, Blue Larkspur	1	1	260
Valdina Disco, 1940, Discovery	1	1	700
Valdina Gadget, 1939, Sortie	2	3	1,475
Valdina Lamar, 1941, Teddy's Comet	14	26	27,868
Valdina Lancer, 1938, *Cohort	3	5	2,439
Valdina Orphan, 1939, *Hilltown	26	64	64,161
Valdina Star, 1937, Sortie	1	1	338
Valdina Streak, 1942, Teddy's Comet	2	5	4,265
*Valdina Way, 1940, Fairway	18	39	43,125
Valley Flag, 1940, Flying Ebony	3	6	1,755
Vatellor (Fr.), 1933, Vatout	1	4	6,865
*Vaucresson, 1946, Pylon II	2	3	875
V-Boy, 1943, *Strolling Player	2	4	3,750
*Vejete, 1935, Tanner	15	32	32,604
Verdugo, 1944, Teddy's Comet	1	1	338
Version, 1938, Transmute	1	2	1,820
*Vespasiano, 1934, Nid d'Or	3	8	3,095
*Vezzano, 1936, *Ortello	19	40[1]	54,287
Vibrator, 1945, *Sir Gallahad III	3	5	6,035
Vicar, 1931, Flying Ebony	1	1	300
Vicinity (S. A.), 1942, Fairway	1	2	3,335
Victory Drive, 1940, Pompey	4	14	7,697
Victory Sweep, 1940, Sweep All	1	2	2,290
Victrix (Fr.), 1934, *Kantar	1	4	12,875
Vigorous (Eng.), 1941, Nearco	1	1	615
*Vihar, 1945, Brumeux	1	1	625
Villon, 1929, Stimulus	8	30[1]	27,143
Vincentive, 1940, *Challenger II	20	51	63,270
Vineland, 1945, Deliberator	1	1	3,725
*Vino Puro, 1934, Polemarch	18	48	51,466
Viscounty, 1936, The Porter	5	9	5,965
Volitation, 1936, *St. Germans	1	1	650
Voltaire, 1945, Blue Larkspur	3	4[1]	3,810
Vortex, 1945, Whirlaway	1	3	4,305

W

	Winners	Races	First Money
W W W W W	$ oL3	US 6	$6 613
Wage Earner, 1936, *Masked Marvel II	2	4	2,208
Wait A Bit, 1939, Espino	26	63	92,720
Walter Haight, 1939, Mowlee	1	4	2,650
Walter L., 1935, Crack Brigade	1	3	1,495
Walvis Bay (Ir.), 1933, Fairway	1	1	650
War Admiral, 1934, Man o' War	45	124	356,365
War Bam, 1939, War Glory	14	34	46,619
War Craft, 1936, Man o' War	4	8	5,875
Ward Boss, 1935, *Golden Boss	2	3	900
War Dog, 1933, *Bull Dog	43	105	102,880
War Gleam, 1940, Man o' War	1	1	260
War Glory, 1930, Man o' War	20	37	29,375
War Harmony, 1945, War Relic	6	22	19,340

★ ★ ★ ★ ★

IN MARYLAND

*Northern Star

(B. h., 1948)

HIS SIRE

MIRZA II: Never out of the money at 2, winner Bedford, Coventry, Chesterfield, and Lavant Stakes, etc. Sire of stakes winners in England, France, and Germany. Full brother to *Nasrullah's dam. Three-quarter brother to *Mahmoud.

HIS DAM

VENUS: By Gold Bridge. Dam of stakes winner Star Studded, granddam of Dover Stakes winner *AUGHILL. Half sister to FINALIST. Out of half sister to Galloper Light.

HIS STAKE PLACINGS

WON	PLACED
Flash Stakes	Saratoga Special
U. S. Hotel Stakes	Am. Legion Hcp. '51
Palos Verdes Hcp.	Jamaica Hcp.
Select Stakes	Roseben Hcp.
Rumson Handicap	Wilson Stakes
Carter Handicap (n.t.r. 7f 1:22)	Am. Legion Hcp. '52
	Oceanport Hcp.

HIS BEST ADVERTISEMENT

HIS FIRST CROP — Foals of 1955. They must be seen to be appreciated.

$500 LIVE FOAL

PETER JAY
WINDMILL HILL FARM
CHURCHVILLE, MD.
(P. O. Route #2, Havre de Grace)
Tel. Churchville 5491

★ ★ ★ ★ ★

	Winners	Races	First Money
War Hero, 1929, Man o' War	4	13	10,065
War Jeep, 1942, War Admiral	33	65	104,925
War Knight, 1940, High Quest	8	16	27,345
War Liberator, 1942, Man o' War	4	7[1]	5,355
Warlock, 1938, Equipoise	29	74[1]	122,322
War Peril, 1935, Man o' War	3	6	5,875
War Pippin, 1943, War Admiral	3	5	3,570
War Ration, 1938, Hard Tack	2	3	980
War Relic, 1938, Man o' War	41	99	158,952
*Warrenpoint, 1943, Hastings	1	2	2,260
War Result, 1938, *Bull Dog	4	5	2,770
Warrior Lad, 1941, John P. Grier	10	19	8,140
Warrior Son, 1938, Man o' War	2	8	4,925
Wartawn, 1946, Early Warrior	1	1	416
War Transport, 1940, *War Fame	1	1	552
Watchimtick, 1936, Tick On	4	11	6,352
*Watling Street, 1939, Fairway	4	9	11,270
Wax, 1932, Victorian	1	1	195
Waxwing, 1933, Ariel	1	2	739
Way In (Eng.), 1940, Fairway	1	1	2,275
Wee Admiral, 1943, War Admiral	11	16	18,080
Welcome Pass, 1938, Brevity	9	30	28,100
Well Allright, 1938, Whichone	1	4	3,310
Wes-Tex, 1937, Sengaris	1	3	2,100
Weston, 1932, Nocturnal or Sun Flag	1	5	3,900
What Fun, 1937, Peanuts	2	4	1,230
Which Time, 1939, Tick On	1	2	1,235
Whirlaway, 1938, *Blenheim II	28	62	102,872
Whirling Fox, 1945, Whirlaway	1	1	1,950
Whisk K., 1932, Mr. Whiskline	8	17	34,635
Whitehall (Ir.), 1943, Admiral's Walk	1	1	845
Who Goes There, 1941, *Challenger II	4	5	3,325
Why Alibi, 1943, *Alibhai	3	5	7,965
Whymefo, 1939, Fortunate Youth	2	3	1,851
*Whymper, 1943, Winterhalter	1	2	988
Wild Chicle, 1937, *Chicle	7	16	6,585
Wildlife, 1942, *Easton	6	11	10,305
Wild Rice, 1941, *Sickle	1	1	240
Willie The Kid, 1937, *Roselyon	2	5	5,020
Willow Wood, 1933, Lee O. Cotner	1	1	1,230
Windfields, 1943, Bunty Lawless	10	29	76,605
Windsor Slipper (Ir.), 1939, Windsor Lad	4	10	22,700
Winterhalter (Eng.), 1937, Gainsborough	1	3	4,125
Winter Play, 1929, Leonardo II	1	1	550
*Winter Rules, 1940, Fairway	5	9	5,740
Wire-Tapper, 1938, *Ksar	5	10	5,845
Wise Pete, 1932, Wise Counsellor	3	4	2,400
With Pleasure, 1943, He Did	23	54	101,869
With Regards, 1939, Jack High	41	89	137,503
W L Sickle, 1944, *Sickle	11	24	38,922
Wood Pennant, 1935, Crystal Pennant	2	2	723
Wrack of Gold, 1941, Cloth of Gold	3	8	15,745

X

	Winners	Races	First Money
Xalapa Clown, 1936, Eternal	9	21	26,777
Xenofol, 1927, *Negofol	3	4	2,860
Xerseise, 1931, The Porter	2	4[1]	2,770

Y

	Winners	Races	First Money
*Yambo, 1941, Yelmo II	4	6	3,675
Yankee Cousin, 1939, *Blenheim II	3	3	1,615
Yankee Hill, 1944, *Bahram	3	4	9,750
Yellow Tulip, 1934, Jean Valjean	22	47[1]	50,642
Yodeler, 1941, Psychic Bid	2	7	6,695
You'll See, 1944, Johnstown	2	4	3,200
*Yong Lo, 1943, Arkina II	2	5	14,350
Young Peter, 1944, Peanuts	4	11[1]	12,490
Your Host, 1947, *Alibhai	5	14	133,375
Your Reward, 1941, Reaping Reward	2	3	2,925

Z

	Winners	Races	First Money
Zacaweista, 1926, High Time	18	54	47,394
Zamboango, 1937, Richfield	1	1	650
*Zanzibar II, 1944, Rustom Pasha	4	11	11,095
Zayin, 1937, Neddie	9	17[1]	22,285
Zevson, 1932, Zev	3	11	6,462
*Zorawar, 1939, *Hairan	2	9	8,350
*Zuncho, 1935, Commuter	3	3	1,782
Unknown	8	11	5,466

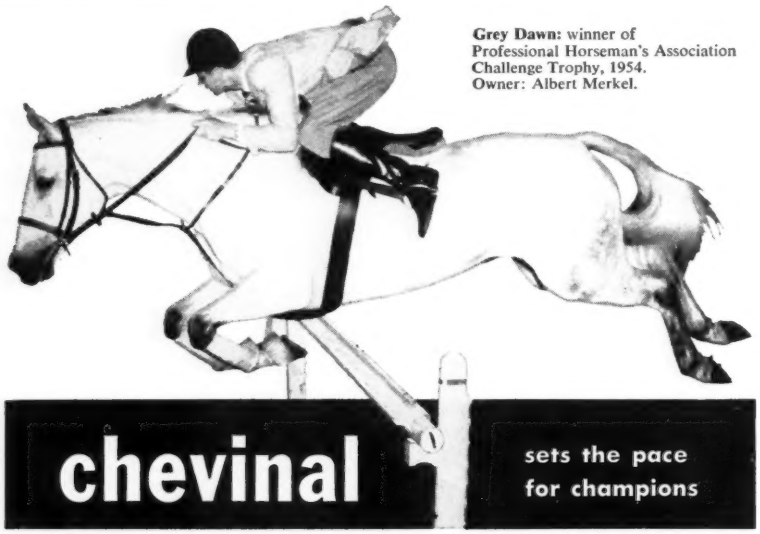

Grey Dawn: winner of Professional Horseman's Association Challenge Trophy, 1954. Owner: Albert Merkel.

Chevinal concentrates all the essential vitamins and minerals known to be necessary to equine health in one specially balanced, palatable, stable syrup or powder.

Chevinal added to the daily ration helps assure an optimal intake of vitamins and minerals necessary for . . .

- **good capacity to run**
- **energy and good wind**
- **nerve and muscular coordination**
- **sturdy skeletal development**
- **normal growth and reproductive function**
- **good digestion and elimination**
- **clean skin, glossy coat**

9 Vitamins

A, B_1, B_2, B_6, Niacin, D, E, and other vitamin B complex factors from brewer's yeast and other natural sources.

11 Minerals

Calcium, Phosphorus, Iron, Potassium, Sodium, Copper, Magnesium, Manganese, Zinc, Iodine, Cobalt in readily assimilated forms.

syrup: quart and gallon bottles.

powder: 4½ lb. bottle, 25 lb. drum.

write for samples and detailed literature

u. s. vitamin corporation

250 East 43rd Street New York 17, N.Y.

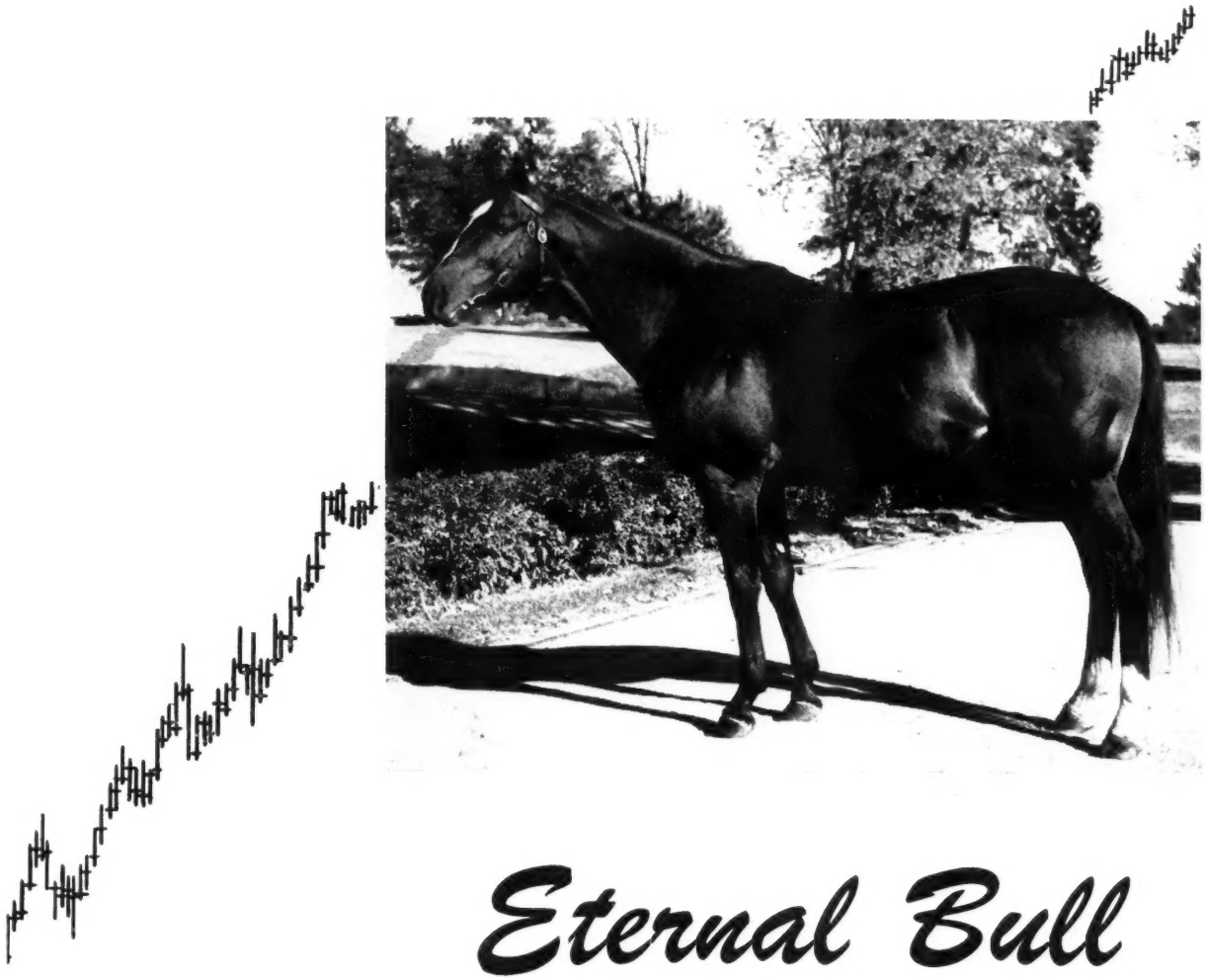

Eternal Bull

An optimistic market because of his 18% stakes class

PLUS an additional 15% to have won 10 or more races

Don't wait for winners: invest in breeding that has shown some rather spectacular returns. Eternal Bull's winners start winning in January at 2 . . . keep on winning at 3, 4, 5 and upwards. In fact 72% of Eternal Bull's FOALS are winners and 65% of his winners have won at two.

For a high "cash-flow" figure on Eternal Bull look at these: 18% of his winners have won or placed in stakes (and stakes class horses win a lot of extra money) and another 15% have won 10 races or more each. Thus 33% of Eternal Bull's winners have done an exceptional amount of winning.

Fee $1,500 Live Foal

Some of Eternal Bull's Non-stakes winning winners:

Playtoy	$70,490
Eternal Great	$40,947
Intercept	$23,505
Fairys Gem	$36,020
Eternal Way	$39,185
Eternal Shore	$20,910
Eternal Danger	$25,940
Speedy Baby	$33,695
Racso	$23,255

Allen T. Simmons'

IDLE HOUR FARM

Inquiries to: Mrs. H. C. Stewart, Manager
Old Frankfort Pike, Lexington, Ky. Phone 2-1524

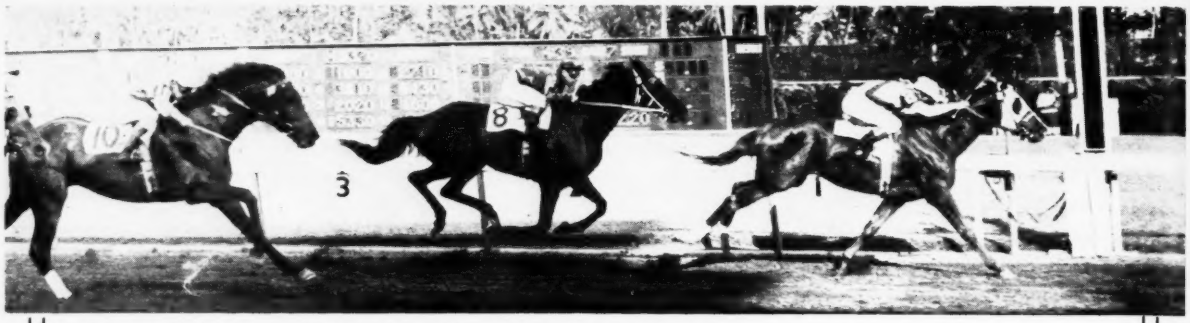

WINNING THE WIDENER

This and many other important victories, ranging from 5½ furlongs to 1¼ miles, gave a deserved rating of "race horse of outstanding class" to SUNGLOW. His first foals are yearlings of 1956.

SPEED

CLASS

Sunglow's Aqueduct track record of 1⅛ miles in 1:49 (set in Discovery Handicap) still stands.

SIRE PEDIGREE

Sunglow's dam is a half sister to Gainsborough, head of the sire line which has taken three out of the first four places on the 1955 list of leading American sires. This also is the family of *Teddy.

SUNGLOW

By Sun Again—Rosern, by Mad Hatter

Sunglow is the property of a syndicate.

$500—LIVE FOAL

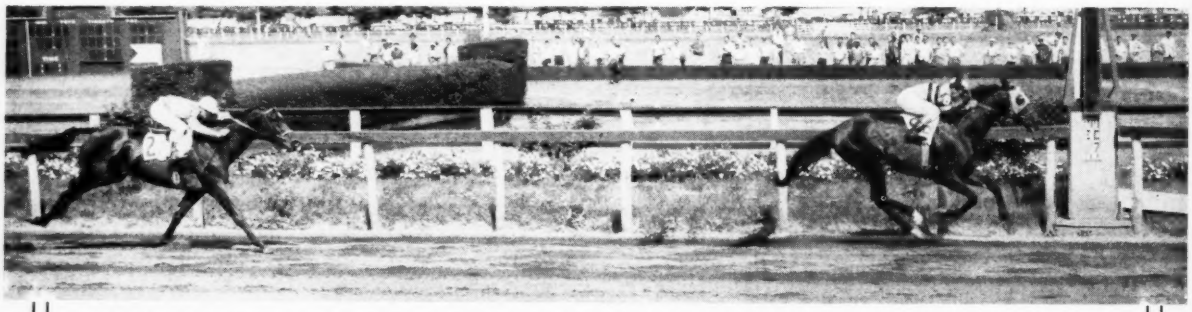

WINNING THE BROOKLYN HANDICAP

one of the numerous stakes wins by INVIGORATOR which led handicappers to give him an over-all rating of class at 2, 3, and 4 second only to Native Dancer among all stallions of their years.

INVIGORATOR

By Brookfield—Sarah Loraine, by Wise Counsellor

$500—LIVE FOAL

Stakes Winner Every Season He Raced

Invigorator won important stakes at 2, 3 and 4—every season he raced. His first season in stud is 1956.

Invigorator is the property of L. R. Allison, M. R. Prestridge, and Mereworth Farm.

Other Mereworth Stallions

ON TRUST, *Alibhai—Torch Rose, by Torchilla	$1,500
ROYAL BAY GEM, *Royal Gem II—Bayadere, by Chance Play	750
*HAIRAN, Fairway—Harpsichord, by Louvois	250

Mereworth Farm

The starting point for thousands of racing victories

Lexington Phone 4-5663 Kentucky